



07-20s-34w-L-999 SC
CRD NO.

00-20s-34w
DMT NO.

PRO-STAKE

Construction Site Staking



LLC

13359
INVOICE NO.



Palomino Petroleum Inc.
OPERATOR

Scott County, KS
COUNTY

#1 Berl
LEASE NAME

1564' FSL - 798' FWL
LOCATION SPOT

3034.2'
GR. ELEVATION

11 20s 34w
Sec Twp Rng.

SCALE: 1" = 1000'
DATE STAKED: Mar. 21st, 2017
MEASURED BY: Bryen M.
DRAWN BY: Bryen M.
AUTHORIZED BY: Klee W. & Nick G
DATE REVISED:

P.O. Box 2324 Garden City, Kansas 67846
Office/Fax: (620) 276-6159 - Cell: (620) 272-1499
burt@prostakellc.com

LEGEND

- ⊙ irr. well
- ⊕ water hydrant
- ⊕ tank battery
- ⊙ staked loc.
- ⊗ prod. well / aband. well
- house
- building
- G— gas line
- W— water line
- E— transmission powerline
- 3 phase powerline
- single phase powerline
- x—x—x— fence
- ▬ gravel / sand rd.
- ▬ gravel trail / lease rd.
- ▬ dirt rd.
- ▬ dirt trail / lease rd.
- ▬ Hwy / blacktop rd.



DIRECTIONS: From the South side of Modoc, KS at the intersection of Hwy 96 & Modoc Ln - Now go 0.5 miles East on Hwy 96 - Now go 11 miles South on Cherokee Rd - Now go 1 mile East on Rd 40 to the SW corner of section 11-20s-34w and ingress stake North into at a gate - Now go 1564' North through wheat stubble to ingress stake East into - Now go 798' East through wheat stubble into staked location

Final ingress must be verified with landowner or operator.

*This drawing does not constitute a monumented survey or a land survey plat.
This drawing is for construction purposes only.*

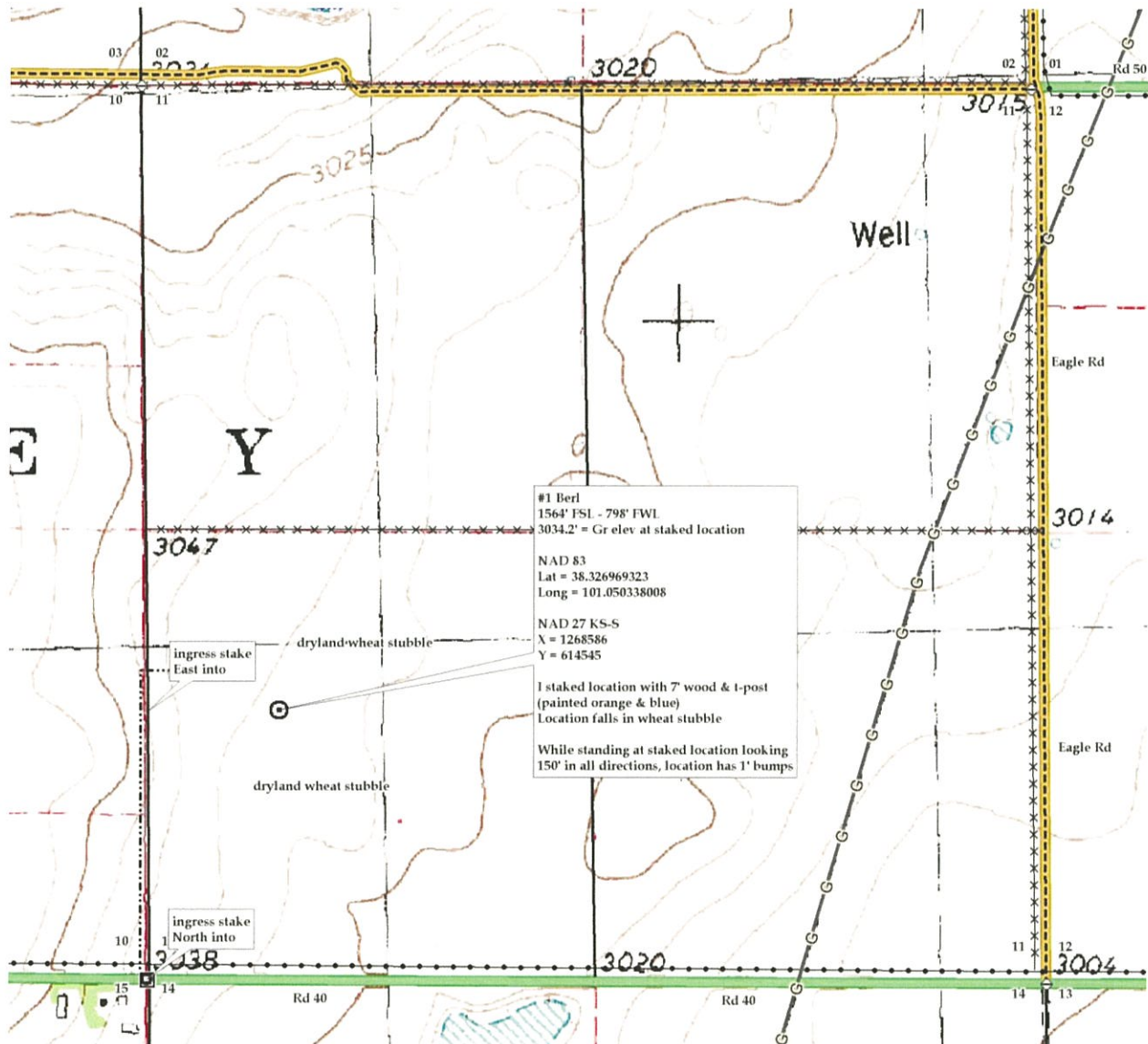



07-20s-34w-L-999 SC
CRD NO.

00-20s-34w
DMT NO.

PRO-STAKE

Construction Site Staking

LLC

13359
INVOICE NO.



Palomino Petroleum Inc.
OPERATOR

P.O. Box 2324 Garden City, Kansas 67846
Office/Fax: (620) 276-6159 – Cell: (620) 272-1499
burt@prostakellc.com

LEGEND

- ⊙ irr. well
- ⊕ water hydrant
- ⊕ tank battery
- ⊙ staked loc.
- ⊗ prod. well / aband. well
- house
- building
- G— gas line
- W— water line
- E— transmission powerline
- 3 phase powerline
- • • single phase powerline
- x—x—x— fence
- ▬▬▬ gravel / sand rd.
- ▬▬▬ gravel trail / lease rd.
- ▬▬▬ dirt rd.
- ▬▬▬ dirt trail / lease rd.
- ▬▬▬ Hwy / blacktop rd.

Scott County, KS
COUNTY

11 20s 34w
Sec Twp Rng.

#1 Berl
LEASE NAME

1564' FSL - 798' FWL
LOCATION SPOT

3034.2'
GR. ELEVATION

SCALE: 1" = 1000'
DATE STAKED: Mar. 21st, 2017
MEASURED BY: Bryen M.
DRAWN BY: Bryen M.
AUTHORIZED BY: Klee W. & Nick G
DATE REVISED:



DIRECTIONS: From the South side of Modoc, KS at the intersection of Hwy 96 & Modoc Ln – Now go 0.5 miles East on Hwy 96 – Now go 11 miles South on Cherokee Rd – Now go 1 mile East on Rd 40 to the SW corner of section 11-20s-34w and ingress stake North into at a gate – Now go 1564' North through wheat stubble to ingress stake East into – Now go 798' East through wheat stubble into staked location

Final ingress must be verified with landowner or operator.

*This drawing does not constitute a monumented survey or a land survey plat.
This drawing is for construction purposes only.*

