



07-20s-34w L-999 SC
CRD NO.

00-20s-34w
DMT NO.

PRO-STAKE

LLC

Construction Site Staking

13355
INVOICE NO.



K3 Oil & Gas
OPERATOR

Scott County, KS
COUNTY

Koehn 6-11
LEASE NAME

1554' FNL - 1571' FEL
LOCATION SPOT

3018.8'
GR. ELEVATION

11 **20s** **34w**
Sec Twp Rng.

P.O. Box 2324 Garden City, Kansas 67846
Office/Fax: (620) 276-6159 - Cell: (620) 272-1499
burt@prostakellc.com

LEGEND

- ⊙ irr. well
- ⊕ water hydrant
- ⊙ tank battery
- ⊙ staked loc.
- ⊗ prod. well/aband. well
- house
- building
- G— gas line
- W— water line
- E— transmission powerline
- 3 phase powerline
- *-* single phase powerline
- x-x-x-x fence
- ▬ gravel/sand rd.
- ▬ gravel trail/lease rd.
- ▬ dirt rd.
- ▬ dirt trail/lease rd.
- ▬ Hwy/blacktop rd.

DIRECTIONS: From the South side of Modoc, KS at the intersection of Hwy 96 & Modoc Ln - Now go 0.5 miles East - Now go 8 miles South on Cherokee Rd - Now go 3 miles East on Rd 70 - Now go 2 miles South on Falcon Rd - Now go 1 mile West on Rd 50 to the NE corner of section 11-20s-34w and ingress stake SW into - Now go approx. 2160' / 0.4 miles SW through pasture into staked location

Final ingress must be verified with landowner or operator.

This drawing does not constitute a monumented survey or a land survey plat. This drawing is for construction purposes only.

SCALE: 1" = 1000'
DATE STAKED: Mar. 17th, 2017
MEASURED BY: Bryen M.
DRAWN BY: Bryen M.
AUTHORIZED BY: Henson B.
DATE REVISED:

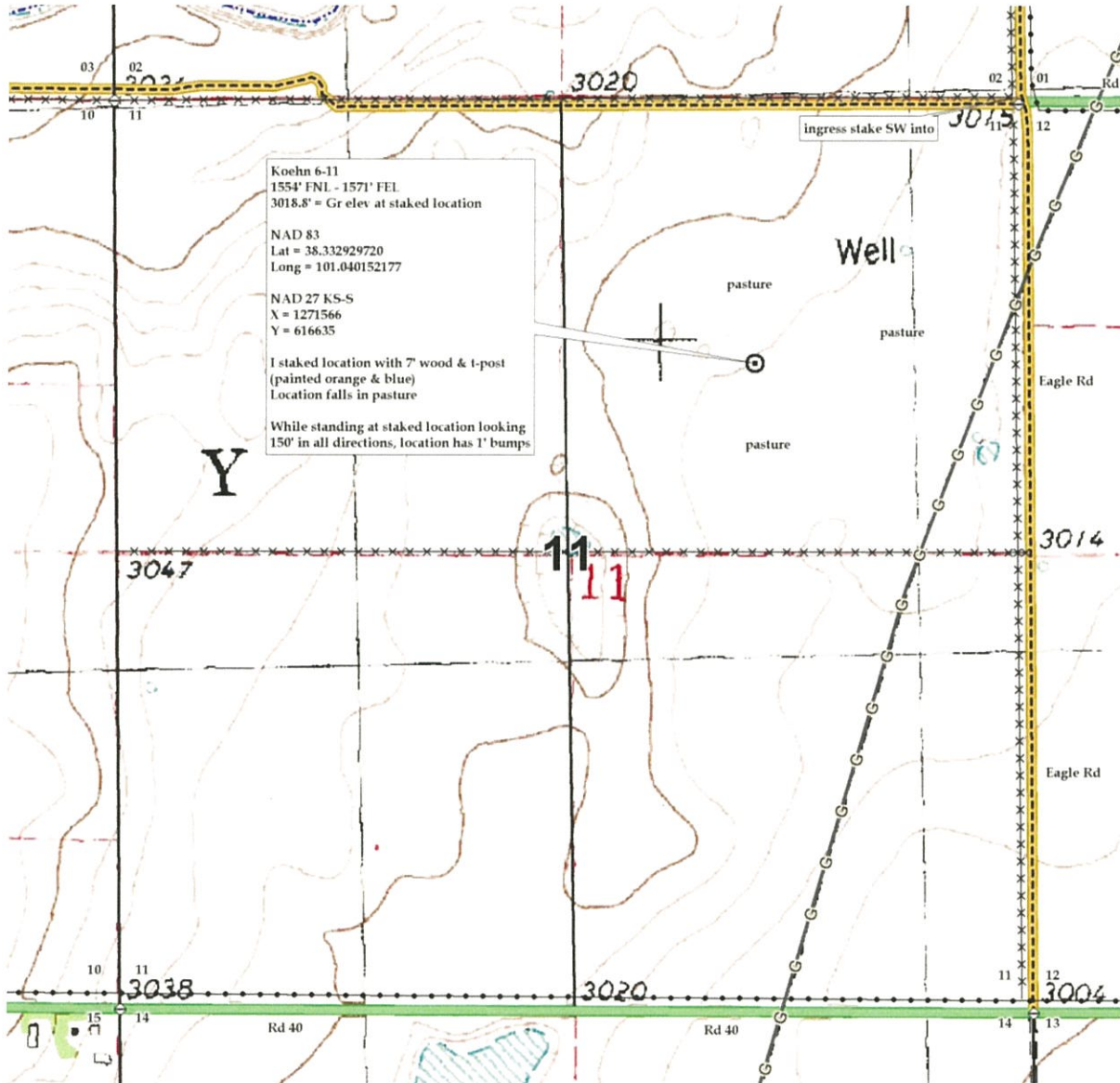



07-20s-34w L-999 SC
CRD NO.

00-20s-34w
DMT NO.

PRO-STAKE

LLC

Construction Site Staking

13355
INVOICE NO.



P.O. Box 2324 Garden City, Kansas 67846
Office/Fax: (620) 276-6159 – Cell: (620) 272-1499
burt@prostakellc.com

K3 Oil & Gas
OPERATOR

Scott County, KS
COUNTY

Koehn 6-11
LEASE NAME

1554' FNL - 1571' FEL
LOCATION SPOT

3018.8'
GR. ELEVATION

11 **20s** **34w**
Sec **Twp** **Rng.**

SCALE: 1" = 1000'
DATE STAKED: Mar. 17th, 2017
MEASURED BY: Bryen M.
DRAWN BY: Bryen M.
AUTHORIZED BY: Henson B.
DATE REVISED:



LEGEND

- ⊙ irr. well
- ⊕ water hydrant
- ⊙ tank battery
- ⊙ staked loc.
- ⊗ prod. well / aband. well
- house
- building
- G— gas line
- W— water line
- E— transmission powerline
- 3 phase powerline
- single phase powerline
- x—x—x— fence
- ⊖ gravel / sand rd.
- ⊖ gravel trail / lease rd.
- ⊖ dirt rd.
- ⊖ dirt trail / lease rd.
- ⊖ Hwy / blacktop rd.

DIRECTIONS: From the South side of Modoc, KS at the intersection of Hwy 96 & Modoc Ln – Now go 0.5 miles East – Now go 8 miles South on Cherokee Rd – Now go 3 miles East on Rd 70 – Now go 2 miles South on Falcon Rd – Now go 1 mile West on Rd 50 to the NE corner of section 11-20s-34w and ingress stake SW into – Now go approx. 2160' / 0.4 miles SW through pasture into staked location

Final ingress must be verified with landowner or operator.

*This drawing does not constitute a monumented survey or a land survey plat.
This drawing is for construction purposes only.*

