

**RUSSELL OIL, INC.**  
**EDWARD TRUST LEASE**  
**SE. 1/4, SECTION 26, T15S, R35W**  
**LOGAN COUNTY, KANSAS**

NO ROAD

ROAD  
NO

Notes:

1. Set (2) wood stakes at location site.
2. All flagging Red & Yellow.
3. No overhead power available at Sec. 26.
4. Kansas One Call System Inc. should be notified before excavation (1-800-344-7233).
5. CAUTION: Various pipelines in Sec. 26.
6. Contact landowner for best access and as to location of wood stakes in wheat.
7. Location fell 50' SW. of a NW-SE terrace, no alternate set.

**26**

**Drillsite Location**  
**Edward Trust "E" #26-1**  
**2310'FSL 1358'FEL**  
**Ground Elevation = 3107**

**Y = 157354 X = 1094759**

State Plane-NAD 27-Kansas North

Latitude 38.721843

Longitude -101.173743

WGS 84-NAD 83

WHEAT

NW-SE TERRACE  
50' NE. OF LOC.

ROAD  
DIRT (270 ROAD)

FLAGGED ROAD  
OPPOSITE LOC.



NO ROAD (BISON ROAD)

\*Ingress and egress to location as shown on this plat is for use only and may not be legally opened for public use. Contact landowner, tenant and county road department for access.

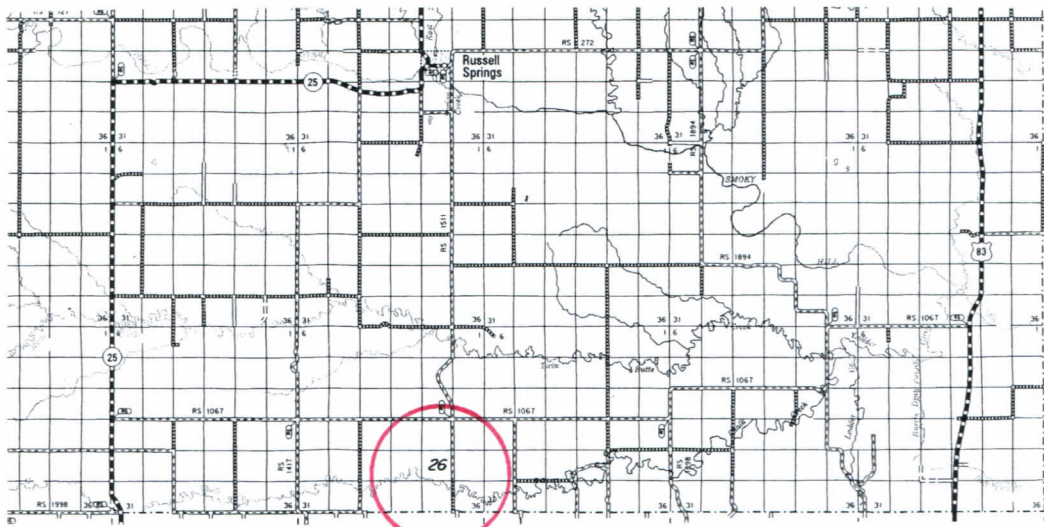

• Controlling data is based upon the best maps and photographs available to us and upon a regular section of land containing 640 acres.

• Approximate section lines were determined using the normal standard of care of oilfield surveyors practicing in the state of Kansas. The section corners, which establish the precise section lines, were not necessarily located, and the exact location of the drillsite location in the section is not guaranteed. Therefore, the operator securing this service and accepting this plat and all other parties relying thereon agree to hold Central Kansas Oilfield Services, Inc., its officers and employees harmless from all losses, costs and expenses and said entities released from any liability from incidental or consequential damages.

• Elevations derived from National Geodetic Vertical Datum.

Date March 22, 2017