



00-35s-35w-999-k
CRD NO.

00-35s-35w
DMT NO.

PRO-STAKE

LLC

Construction Site Staking

13352
INVOICE NO.

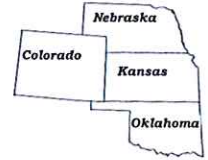

Midwestern Exploration
OPERATOR

Stevens County, KS
COUNTY

06 35s 35w
Sec Twp Rng.

Tony Nix #1-6
LEASE NAME

800' FSL - 800' FWL MAIN
800' FSL - 660' FWL ALT
LOCATION SPOT

3010.5' MAIN
3013.1' ALT
GR. ELEVATION

SCALE: N/A
DATE STAKED: Mar. 16th, 2017
MEASURED BY: Bryen M.
DRAWN BY: Bryen M.
AUTHORIZED BY: Billy D.
DATE REVISED:



- LEGEND**
- ⊙ irr. well
 - ⊕ water hydrant
 - ⊙ tank battery
 - ⊙ staked loc.
 - ⊗ prod. well / aband. well
 - house
 - building
 - G— gas line
 - W— water line
 - E— transmission powerline
 - 3 phase powerline
 - single phase powerline
 - X—X— fence
 - ▬ gravel / sand rd.
 - ▬ gravel trail / lease rd.
 - ▬ dirt rd.
 - ▬ dirt trail / lease rd.
 - ▬ Hwy / blacktop rd.

DIRECTIONS: From the South side of Hugoton, KS at the intersection of Hwy 51 / 11th St & Hwy 56 / Main St – Now go 7.5 miles East on Hwy 51 / 11th St – Now go 9 miles South on Rd 20 – Now go 2 miles East on 2nd St Rd to the NW corner of section 06-35s-35w – Now go 0.85 miles South on Rd 22 to ingress stake East into – Now go 800' East through planted wheat into staked location

Final ingress must be verified with landowner or operator.

This drawing does not constitute a monumented survey or a land survey plat. This drawing is for construction purposes only.

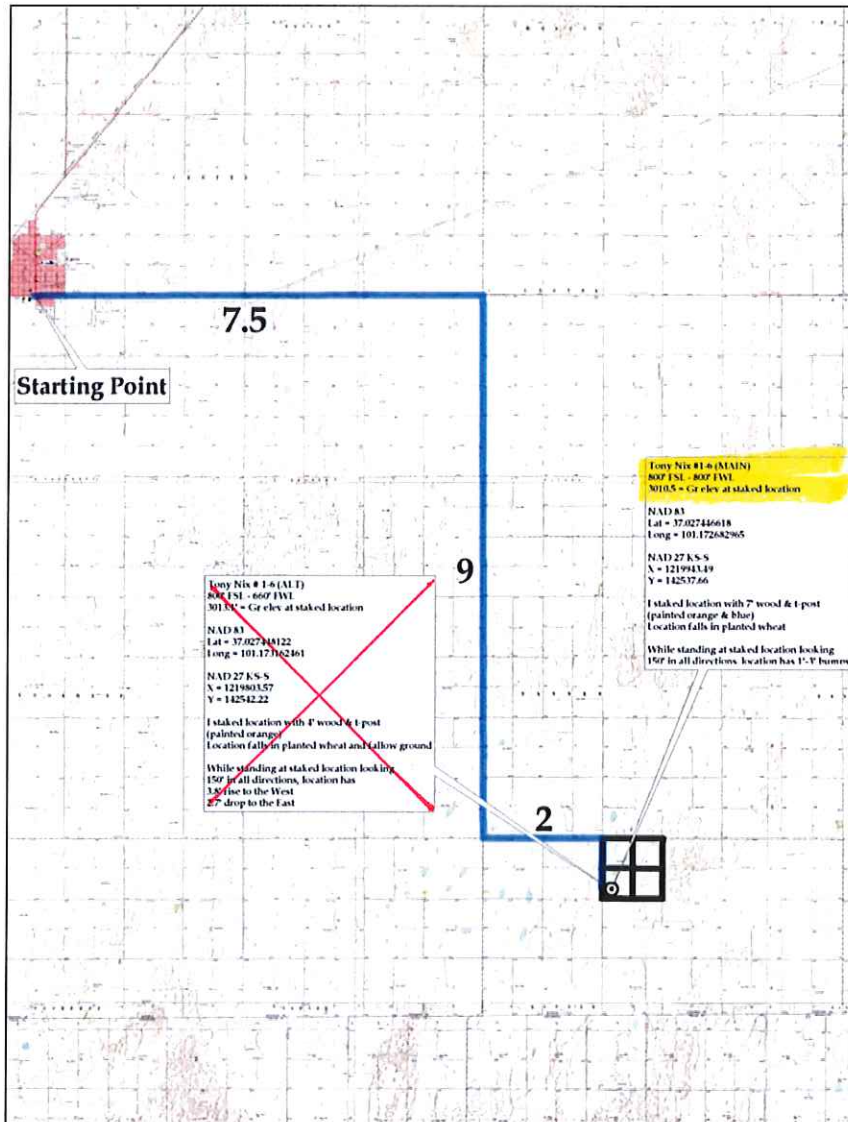



00-35s-35w-999-k
CRD NO.

00-35s-35w
DMT NO.

PRO-STAKE

LLC

Construction Site Staking

13352
INVOICE NO.

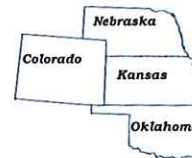

Midwestern Exploration
OPERATOR

Stevens County, KS
COUNTY

06 35s 35w
Sec Twp Rng.

Tony Nix #1-6
LEASE NAME

800' FSL - 800' FWL MAIN

800' FSL - 660' FWL ALT

LOCATION SPOT

3010.5' MAIN

3013.1' ALT

GR. ELEVATION

SCALE: 1" = 1000'

DATE STAKED: Mar. 16th, 2017

MEASURED BY: Bryen M.

DRAWN BY: Bryen M.

AUTHORIZED BY: Billy D.

DATE REVISED:



- LEGEND**
- ⊙ irr. well
 - ⊕ water hydrant
 - ⊙ tank battery
 - ⊙ staked loc.
 - ⊙ prod. well / aband. well
 - house
 - building
 - G— gas line
 - W— water line
 - E— transmission powerline
 - 3 phase powerline
 - single phase powerline
 - x—x—x— fence
 - ▬▬▬ gravel / sand rd.
 - ▬▬▬ gravel trail / lease rd.
 - ▬▬▬ dirt rd.
 - ▬▬▬ dirt trail / lease rd.
 - ▬▬▬ Hwy / blacktop rd.

DIRECTIONS: From the South side of Hugoton, KS at the intersection of Hwy 51 / 11th St & Hwy 56 / Main St – Now go 7.5 miles East on Hwy 51 / 11th St – Now go 9 miles South on Rd 20 – Now go 2 miles East on 2nd St Rd to the NW corner of section 06-35s-35w – Now go 0.85 miles South on Rd 22 to ingress stake East into – Now go 800' East through planted wheat into staked location

Final ingress must be verified with landowner or operator.

This drawing does not constitute a monumented survey or a land survey plat. This drawing is for construction purposes only.

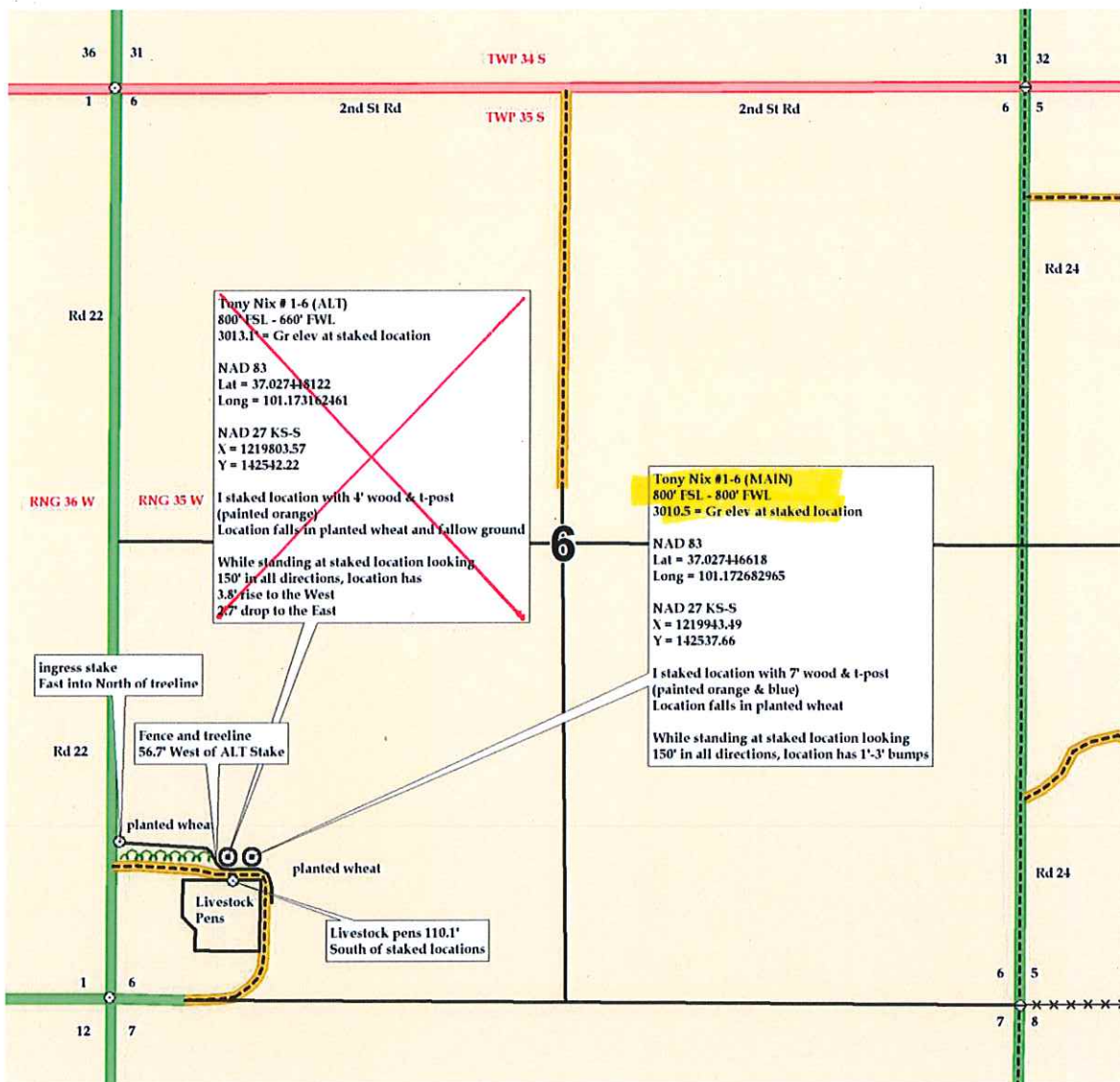

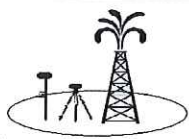

00-35s-35w-999-lt
CRD NO.

00-35s-35w
DMT NO.

PRO-STAKE

LLC

Construction Site Staking

13352

INVOICE NO.

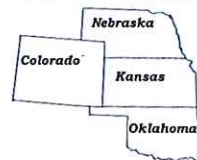

Midwestern Exploration
OPERATOR

Stevens County, KS
COUNTY

06 35s 35w
Sec Twp Rng.

Tony Nix #1-6
LEASE NAME

800' FSL - 800' FWL MAIN
800' FSL - 660' FWL ALT
LOCATION SPOT

SCALE: 1" = 1000'
DATE STAKED: Mar. 16th, 2017
MEASURED BY: Bryen M.
DRAWN BY: Bryen M.
AUTHORIZED BY: Billy D.
DATE REVISED:



LEGEND

- ⊙ irr. well
- ⊕ water hydrant
- ⊙ tank battery
- ⊙ staked loc.
- ⊗ prod. well / aband. well
- house
- building
- G- gas line
- W- water line
- E- transmission powerline
- 3 phase powerline
- single phase powerline
- fence
- gravel / sand rd.
- gravel trail / lease rd.
- dirt rd.
- dirt trail / lease rd.
- Hwy / blacktop rd.

DIRECTIONS: From the South side of Hugoton, KS at the intersection of Hwy 51 / 11th St & Hwy 56 / Main St - Now go 7.5 miles East on Hwy 51 / 11th St - Now go 9 miles South on Rd 20 - Now go 2 miles East on 2nd St Rd to the NW corner of section 06-35s-35w - Now go 0.85 miles South on Rd 22 to ingress stake East into - Now go 800' East through planted wheat into staked location
Final ingress must be verified with landowner or operator.

*This drawing does not constitute a monumented survey or a land survey plat.
This drawing is for construction purposes only.*

