



27-17s-24w-BAR-999
CRD NO.

00-17s-24w
DMT NO.

PRO-STAKE

LLC

Construction Site Staking

13365
INVOICE NO.



Palomino Petroleum Inc.
OPERATOR

P.O. Box 2324 Garden City, Kansas 67846
Office/Fax: (620) 276-6159 – Cell: (620) 272-1499
burt@prostakelc.com

LEGEND

- ⊙ irr. well
- ⊕ water hydrant
- ⊙ tank battery
- ⊙ staked loc.
- ⊗ prod. well /aband. well
- house
- building
- G— gas line
- W— water line
- E— transmission powerline
- 3 phase powerline
- * * * single phase powerline
- x-x-x- fence
- gravel / sand rd.
- gravel trail / lease rd.
- dirt rd.
- dirt trail / lease rd.
- Hwy / blacktop rd.

Ness County, KS
COUNTY

31 17s 24w
Sec Twp Rng.

#1 Max
LEASE NAME

1023' FNL - 905' FWL
LOCATION SPOT

2410.4'
GR. ELEVATION

SCALE: 1" = 1000'
DATE STAKED: Mar. 27th, 2017
MEASURED BY: Bryen M.
DRAWN BY: Bryen M.
AUTHORIZED BY: Klee W & Nick G
DATE REVISED:



DIRECTIONS: From the center of Ness City at the intersection of Hwy 96 / Sycamore St & Hwy 283 / Pennsylvania Ave – Now go 4 miles North on Hwy 283 / Pennsylvania Ave – Now go 5 miles West on 170 Rd – Now go 1 mile North on North Rd – Now go 2 miles West on 180 Rd to the SW corner of section 31-17s-24w and ingress stake North into – Now go 0.7 miles North on existing trail to ingress stakes NE into – Now go approx. 1238' NE following the South edge of existing draw through planted wheat into staked location
Final ingress must be verified with landowner or operator.

*This drawing does not constitute a monumented survey or a land survey plat.
This drawing is for construction purposes only.*

CONTACT: Mike Fritzler (785)798-3641 – (785)798-5101 (CELL)

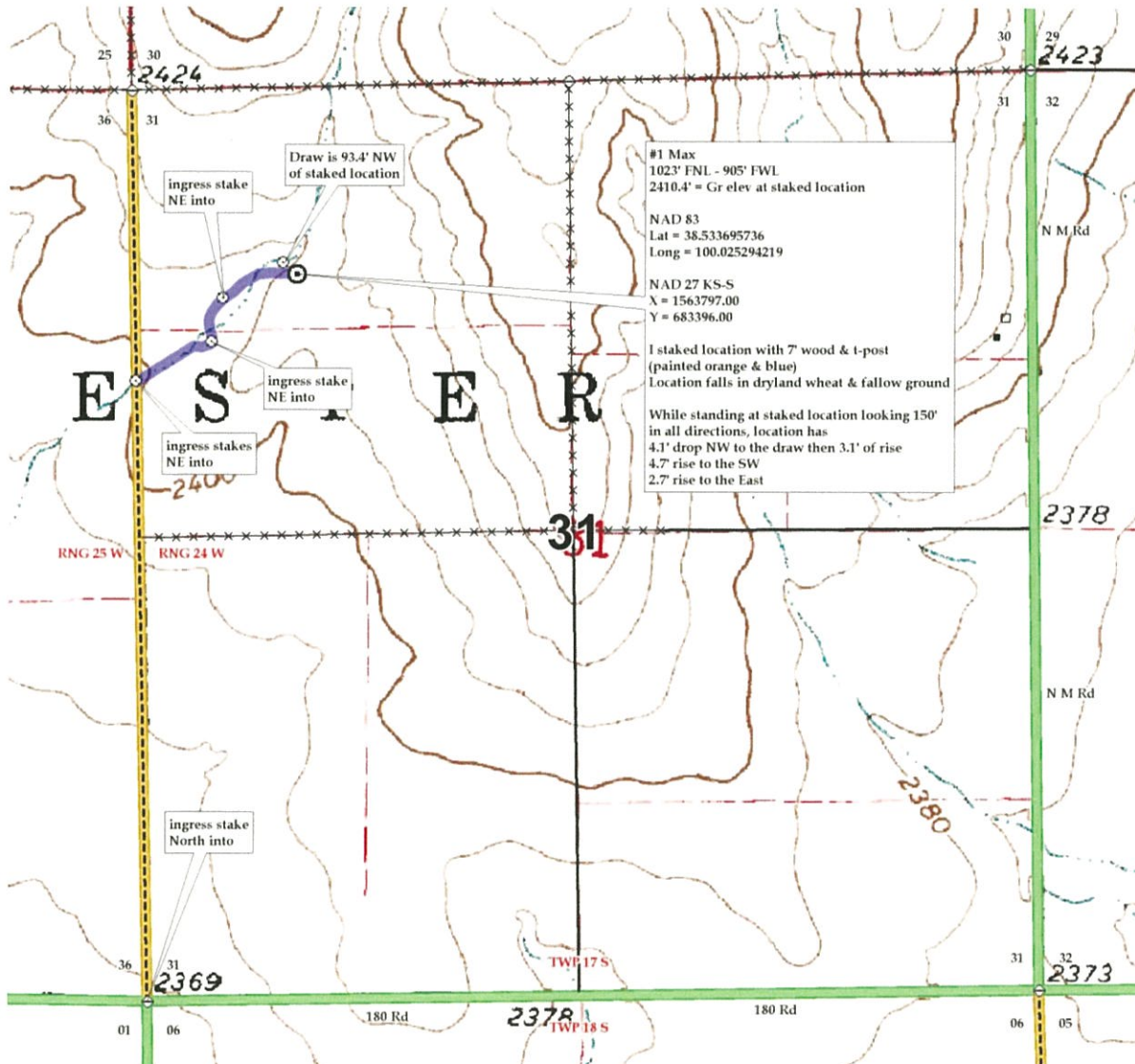



27-17s-24w-BAR-999
CRD NO.

00-17s-24w
DMT NO.

PRO-STAKE

LLC

Construction Site Staking

13365
INVOICE NO.



Palomino Petroleum Inc.
OPERATOR

Ness County, KS
COUNTY

#1 Max
LEASE NAME

1023' FNL - 905' FWL
LOCATION SPOT

2410.4'
GR. ELEVATION

31 17s 24w
Sec Twp Rng.

SCALE: 1" = 1000'
DATE STAKED: Mar. 27th, 2017
MEASURED BY: Bryen M.
DRAWN BY: Bryen M.
AUTHORIZED BY: Klee W & Nick G
DATE REVISED:

P.O. Box 2324 Garden City, Kansas 67846
Office/Fax: (620) 276-6159 - Cell: (620) 272-1499
burt@prostakellc.com

LEGEND

- ⊙ irr. well
- ⊕ water hydrant
- ⊙ tank battery
- ⊙ staked loc.
- ⊙ prod. well / aband. well
- house
- building
- G— gas line
- W— water line
- E— transmission powerline
- 3 phase powerline
- * * * single phase powerline
- x-x-x- fence
- ▬ gravel / sand rd.
- ▬ gravel trail / lease rd.
- ▬ dirt rd.
- ▬ dirt trail / lease rd.
- ▬ Hwy / blacktop rd.



DIRECTIONS: From the center of Ness City at the intersection of Hwy 96 / Sycamore St & Hwy 283 / Pennsylvania Ave - Now go 4 miles North on Hwy 283 / Pennsylvania Ave - Now go 5 miles West on 170 Rd - Now go 1 mile North on North Rd - Now go 2 miles West on 180 Rd to the SW corner of section 31-17s-24w and ingress stake North into - Now go 0.7 miles North on existing trail to ingress stakes NE into - Now go approx. 1238' NE following the South edge of existing draw through planted wheat into staked location
Final ingress must be verified with landowner or operator.

*This drawing does not constitute a monumented survey or a land survey plat.
This drawing is for construction purposes only.*

CONTACT: Mike Fritzler (785)798-3641 - (785)798-5101 (CELL)

