



18-17s-34w-L-999  
CRD NO.

00-17s-34w  
DMT NO.

# PRO-STAKE

LLC

Construction Site Staking

13368  
INVOICE NO.

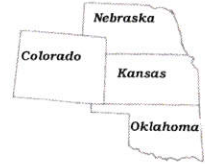

Landmark Resources  
OPERATOR

Scott County, KS  
COUNTY

29 17s 34w  
Sec Twp Rng.

Felt #1-29  
LEASE NAME

2192' FNL - 388' FWL  
LOCATION SPOT

3148.1'  
GR. ELEVATION

SCALE: 1" = 1000'  
DATE STAKED: Mar. 30th, 2017  
MEASURED BY: Bryen M.  
DRAWN BY: Bryen M.  
AUTHORIZED BY: Becky P.  
DATE REVISED:



### LEGEND

- ⊙ irr. well
- ⊕ water hydrant
- ⊙ tank battery
- ⊙ staked loc.
- ⊙ prod. well/aband. well
- house
- building
- G— gas line
- W— water line
- E— transmission powerline
- 3 phase powerline
- single phase powerline
- x—x—x— fence
- ▬ gravel/sand rd.
- ▬ gravel trail/lease rd.
- ▬ dirt rd.
- ▬ dirt trail/lease rd.
- ▬ Hwy/blacktop rd.

**DIRECTIONS:** From 0.25 miles South of Modoc, KS at the intersection of Hwy 96 & Modoc Ln – Now go 1 mile North on Modoc Ln – Now go 0.5 miles East on Rd 160 – Now go 3 miles North on Cherokee Rd – Now go 2 miles West on Rd 190 to the SW corner of section 29-17s-34w and ingress stake North into – Now go approx. 0.6 miles North on Apache Rd (trail) to ingress stake East into – Now go 388' East through corn stubble and wheat stubble into staked location

**Final ingress must be verified with landowner or operator.**

*This drawing does not constitute a monumented survey or a land survey plat.  
This drawing is for construction purposes only.*

**CONTACT: N/A**

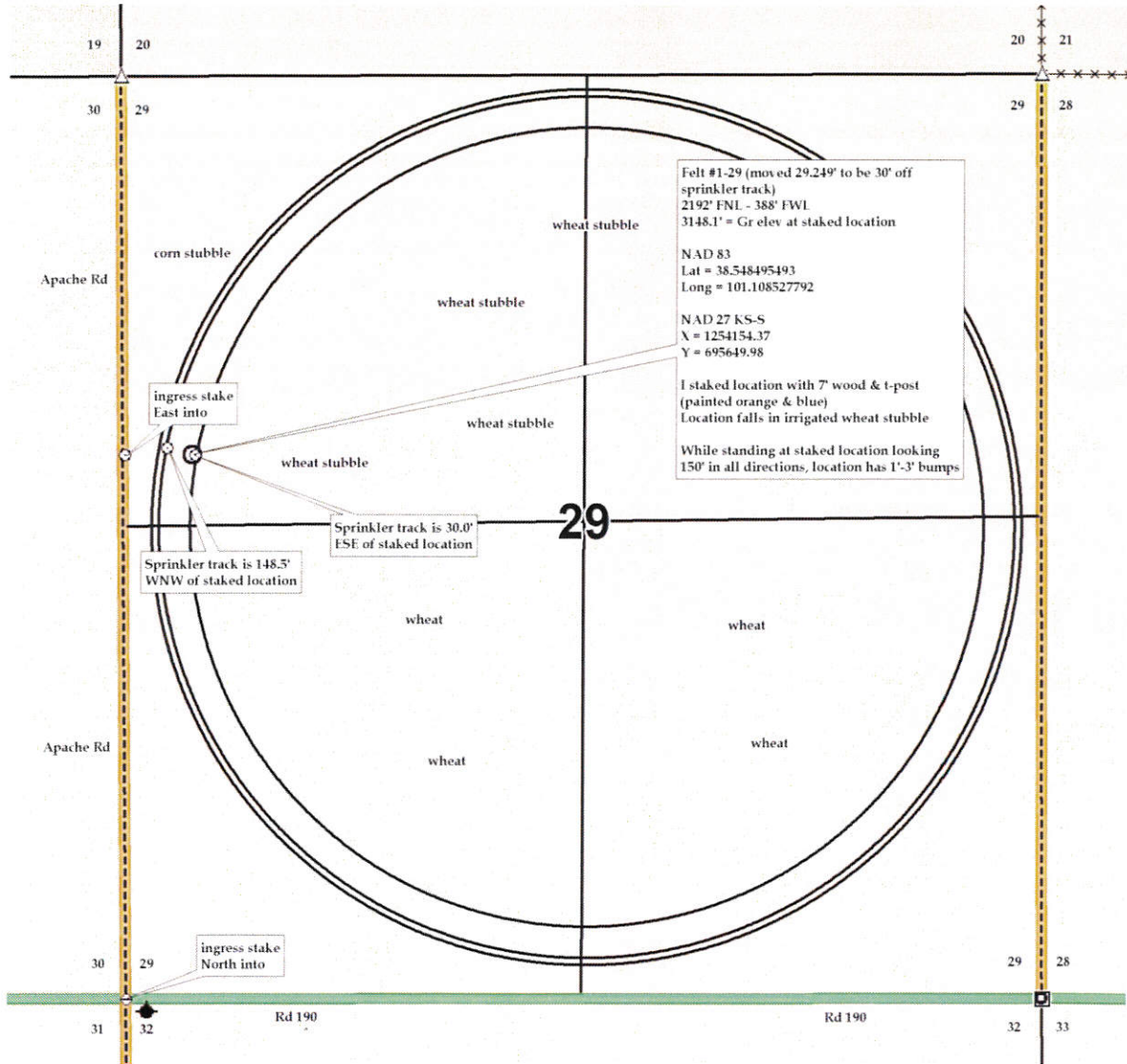



18-17s-34w-L-999  
CRD NO.

00-17s-34w  
DMT NO.

# PRO-STAKE

LLC

Construction Site Staking

13368  
INVOICE NO.

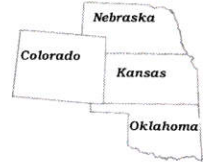

Landmark Resources  
OPERATOR

Scott County, KS  
COUNTY

29 17s 34w  
Sec Twp Rng.

Felt #1-29  
LEASE NAME

2192' FNL - 388' FWL  
LOCATION SPOT

3148.1'  
GR. ELEVATION

SCALE: 1" = 1000'  
DATE STAKED: Mar. 30<sup>th</sup>, 2017  
MEASURED BY: Bryen M.  
DRAWN BY: Bryen M.  
AUTHORIZED BY: Becky P.  
DATE REVISED:



LEGEND

- ⊙ irr. well
- ⊕ water hydrant
- ⬤ tank battery
- ⊙ staked loc.
- ⊗ prod. well/aband. well
- house
- building
- G— gas line
- W— water line
- E— transmission powerline
- 3 phase powerline
- \* \* \* single phase powerline
- x-x-x- fence
- ▬ gravel/sand rd.
- ▬ gravel trail/lease rd.
- ▬ dirt rd.
- ▬ dirt trail/lease rd.
- ▬ Hwy/blacktop rd.

**DIRECTIONS:** From 0.25 miles South of Modoc, KS at the intersection of Hwy 96 & Modoc Ln – Now go 1 mile North on Modoc Ln – Now go 0.5 miles East on Rd 160 – Now go 3 miles North on Cherokee Rd – Now go 2 miles West on Rd 190 to the SW corner of section 29-17s-34w and ingress stake North into – Now go approx. 0.6 miles North on Apache Rd (trail) to ingress stake East into – Now go 388' East through corn stubble and wheat stubble into staked location

**Final ingress must be verified with landowner or operator.**

*This drawing does not constitute a monumented survey or a land survey plat.  
This drawing is for construction purposes only.*

**CONTACT:** N/A

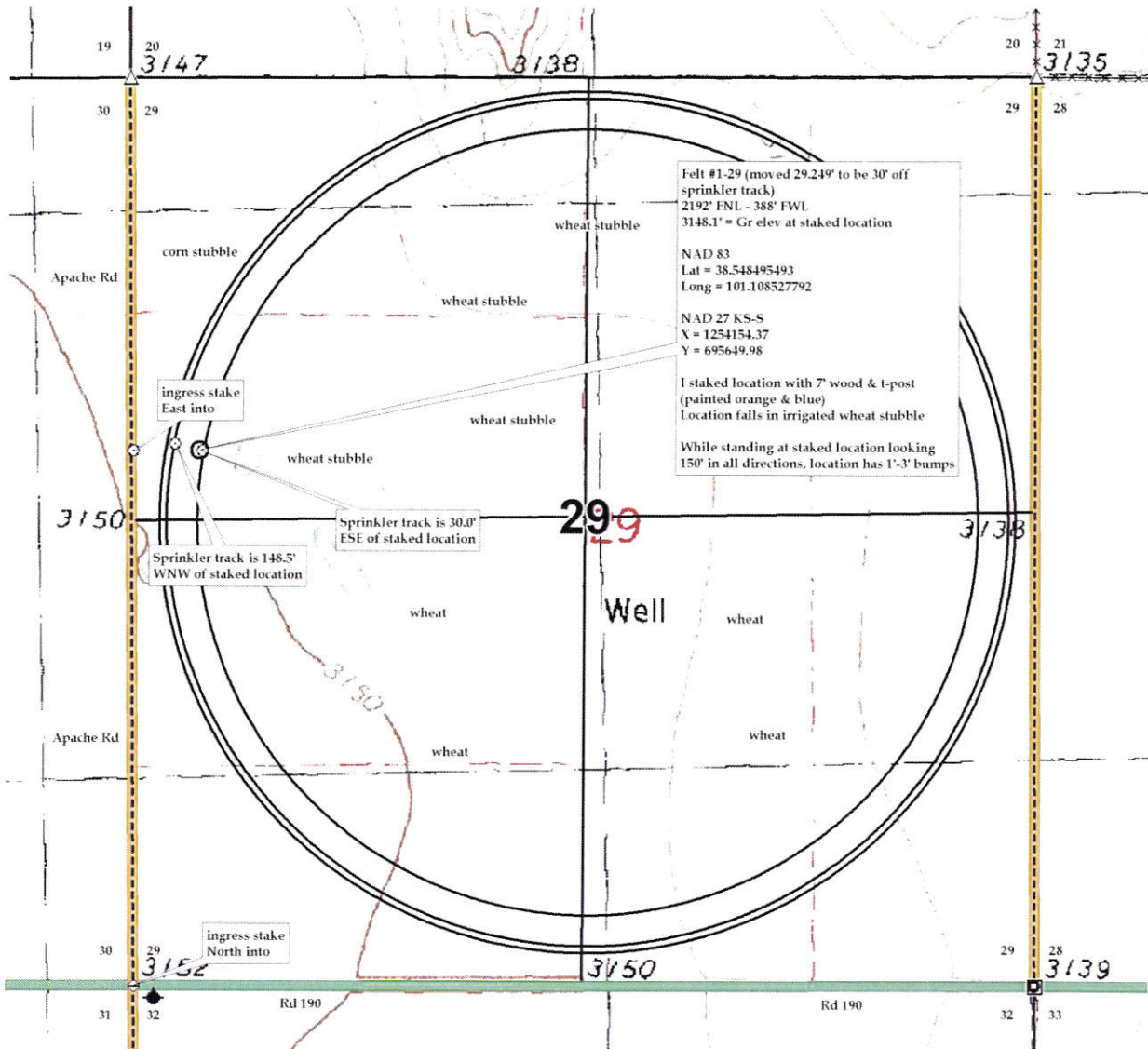





18-17s-34w-L-999  
CRD NO.

00-17s-34w  
DMT NO.

# PRO-STAKE

LLC

Construction Site Staking

13368  
INVOICE NO.



Landmark Resources  
OPERATOR

Scott County, KS  
COUNTY

Felt #1-29  
LEASE NAME

2192' FNL - 388' FWL  
LOCATION SPOT

3148.1'  
GR. ELEVATION

29 17s 34w  
Sec Twp Rng.

SCALE: N/A  
DATE STAKED: Mar. 30<sup>th</sup>, 2017  
MEASURED BY: Bryen M.  
DRAWN BY: Bryen M.  
AUTHORIZED BY: Becky P.  
DATE REVISED:



P.O. Box 2324 Garden City, Kansas 67846  
Office/Fax: (620) 276-6159 – Cell: (620) 272-1499  
burt@prostakellc.com

### LEGEND

- ⊙ irr. well
- ⊕ water hydrant
- ⊙ tank battery
- ⊙ staked loc.
- ⊙ prod. well/aband. well
- house
- building
- G— gas line
- W— water line
- E— transmission powerline
- 3 phase powerline
- \* \* \* single phase powerline
- x-x-x- fence
- ▬ gravel/sand rd.
- ▬ gravel trail/lease rd.
- ▬ dirt rd.
- ▬ dirt trail/lease rd.
- ▬ Hwy/blacktop rd.

**DIRECTIONS:** From 0.25 miles South of Modoc, KS at the intersection of Hwy 96 & Modoc Ln – Now go 1 mile North on Modoc Ln – Now go 0.5 miles East on Rd 160 – Now go 3 miles North on Cherokee Rd – Now go 2 miles West on Rd 190 to the SW corner of section 29-17s-34w and ingress stake North into – Now go approx. 0.6 miles North on Apache Rd (trail) to ingress stake East into – Now go 388' East through corn stubble and wheat stubble into staked location

**Final ingress must be verified with landowner or operator.**

*This drawing does not constitute a monumented survey or a land survey plat.  
This drawing is for construction purposes only.*

**CONTACT:** N/A

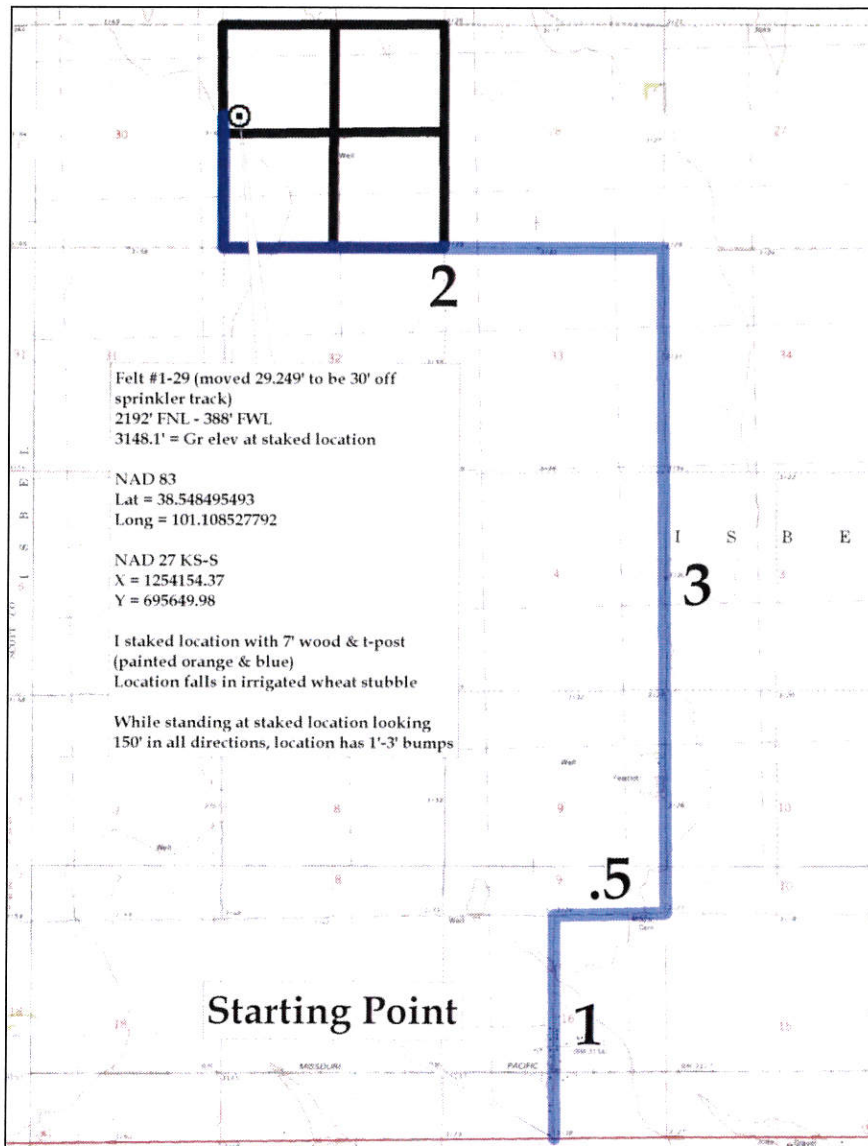



PETRA 4/9/2017 1:31:26 PM

Landmark Resources, Inc.

1-29 Felt

Section 29, 17S, 34W

Scott Co, Kansas



WELL SYMBOLS  
 ○ Location