



201612bar  
CRD NO.

# PRO-STAKE

Construction Site Staking

LLC

12940  
INVOICE NO.



Palomino Petroleum, Inc.  
OPERATOR

Barton County, KS  
COUNTY

#1 Lawrence Jacobs  
LEASE NAME

473' FNL - 1692' FEL  
LOCATION SPOT

1897.7'  
GR. ELEVATION

32      16s      12w  
Sec.      Twp.      Rng.

SCALE: 1" = 1000'  
DATE STAKED: Feb. 22<sup>nd</sup>, 2016  
MEASURED BY: Norby S  
DRAWN BY: Kent C.  
AUTHORIZED BY: Klee W. & Nick G.  
DATE REVISED:

P.O. Box 2324 Garden City, Kansas 67846  
Office/Fax: (620) 276-6159 – Cell: (620) 272-1499  
burt@pro-stakellc.kscxmail.com

### LEGEND

- ⊙ irr. well
- ⊕ water hydrant
- ⊙ tank battery
- ⊙ staked loc.
- ⊙ prod. well/aband. well
- house
- building
- G— gas line
- W— water line
- E— transmission powerline
- 3 phase powerline
- single phase powerline
- x—x— fence
- ▬ gravel/sand rd.
- ▬ gravel trail/lease rd.
- ▬ dirt rd.
- ▬ dirt trail/lease rd.
- ▬ Hwy/blacktop rd.



**DIRECTIONS:** From the center of Hoisington, KS at the intersection of Hwy 4 & Hwy 281 South – Now go 6 miles East on Hwy 4 – Now go 7 miles North on NE 60 Ave. to the NE corner of section 32-16s-12w – Now go 0.3 mile West on NE 180 Rd. to ingress South into – Now go 473' South through Wheat stbl. into staked location

**Final ingress must be verified with landowner or operator.**

*This drawing does not constitute a monumented survey or a land survey plat.  
This drawing is for construction purposes only.*

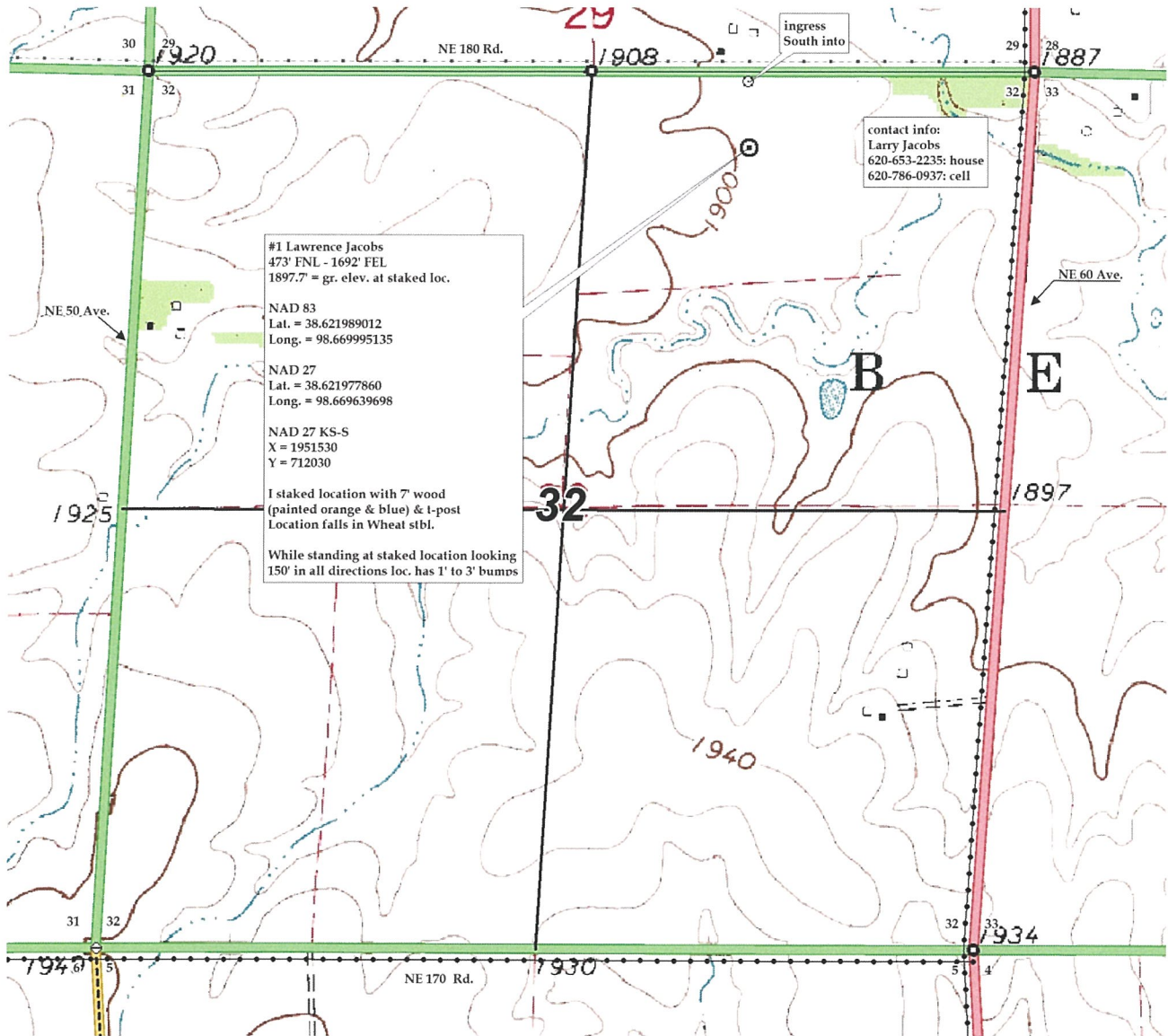



**201612bar**  
CRD NO.

# PRO-STAKE

LLC

**12940**  
INVOICE NO.



Construction Site Staking

P.O. Box 2324 Garden City, Kansas 67846  
Office/Fax: (620) 276-6159 – Cell: (620) 272-1499  
burt@pro-stakellc.kscxmail.com

**Palomino Petroleum, Inc.**  
OPERATOR

**Barton County, KS**  
COUNTY

**32 16s 12w**  
Sec. Twp. Rng.

**#1 Lawrence Jacobs**  
LEASE NAME

**473' FNL - 1692' FEL**  
LOCATION SPOT

**1897.7'**  
GR. ELEVATION

SCALE: 1" = 1000'  
DATE STAKED: Feb. 22<sup>nd</sup>, 2016  
MEASURED BY: Norby S  
DRAWN BY: Kent C.  
AUTHORIZED BY: Klee W. & Nick G.  
DATE REVISED:



LEGEND

- ⊙ irr. well
- ⊕ water hydrant
- ⊙ tank battery
- ⊙ staked loc.
- ⊙ prod. well / aband. well
- ⊙ house
- building
- G— gas line
- W— water line
- E— transmission powerline
- 3 phase powerline
- single phase powerline
- x—x— fence
- ▬ gravel / sand rd.
- ▬ gravel trail / lease rd.
- ▬ dirt rd.
- ▬ dirt trail / lease rd.
- ▬ Hwy / blacktop rd.

**DIRECTIONS:** From the center of Hoisington, KS at the intersection of Hwy 4 & Hwy 281 South – Now go 6 miles East on Hwy 4 – Now go 7 miles North on NE 60 Ave. to the NE corner of section 32-16s-12w – Now go 0.3 mile West on NE 180 Rd. to ingress South into – Now go 473' South through Wheat stbl. into staked location

**Final ingress must be verified with landowner or operator.**

*This drawing does not constitute a monumented survey or a land survey plat.  
This drawing is for construction purposes only.*

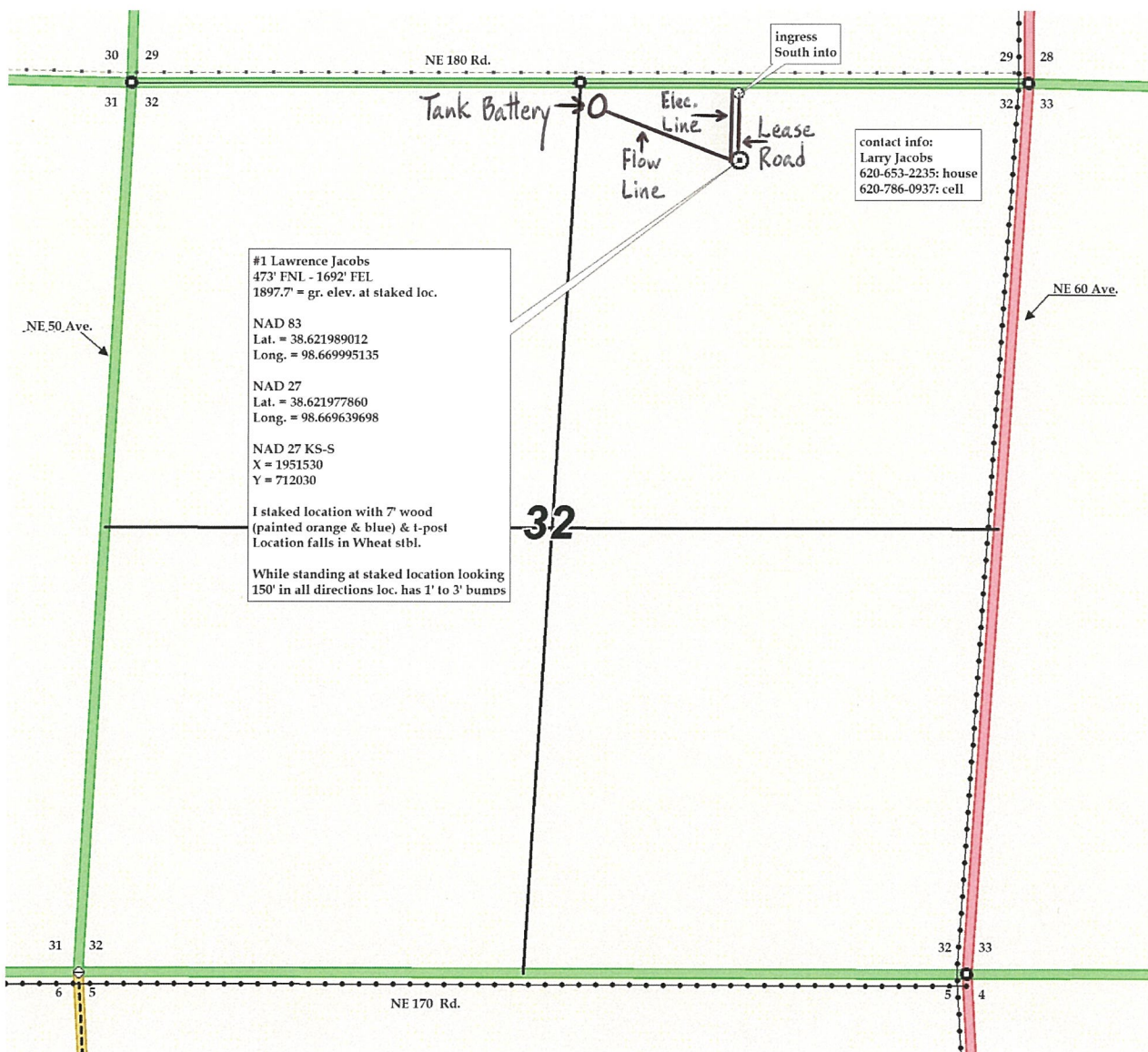

#1 Lawrence Jacobs  
473' FNL - 1692' FEL  
1897.7' = gr. elev. at staked loc.

NAD 83  
Lat. = 38.621989012  
Long. = 98.669995135

NAD 27  
Lat. = 38.621977860  
Long. = 98.669639698

NAD 27 KS-S  
X = 1951530  
Y = 712030

I staked location with 7" wood  
(painted orange & blue) & 1-post  
Location falls in Wheat stbl.

While standing at staked location looking  
150' in all directions loc. has 1' to 3' bumps

contact info:  
Larry Jacobs  
620-653-2235: house  
620-786-0937: cell