

Proposed Plan of Construction  
Longbow 6-10  
Sec 10 T29S-R38W  
Grant County, KS

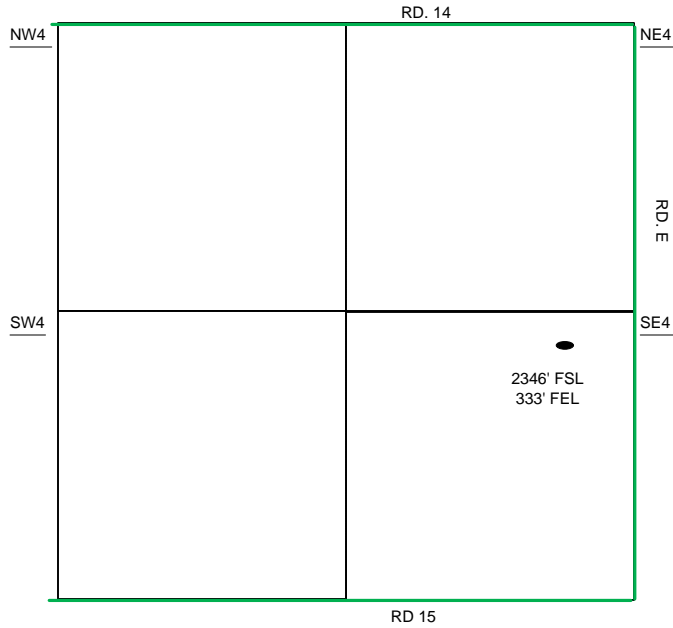

Sec 10 – T29S – R38W

The Tank Battery for the Longbow 6-10 is located North of the well

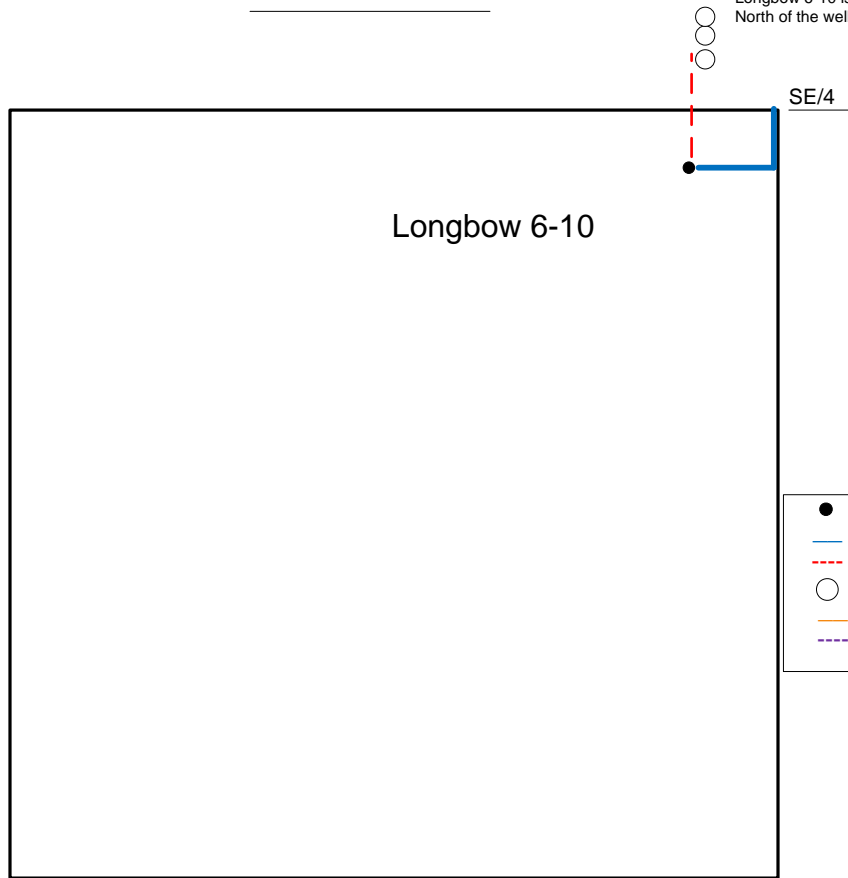

- Well Location
- Proposed Lease Roads
- - - Proposed Pipeline
- Proposed Tank Battery
- Proposed Power Lines
- - - Existing Pipeline

Proposed Details of  
SE/4 Sec 10 – T29S – R38W

Note-Drawing **Not** to Scale