



00-14s-26w-999
CRD NO.

00-14s-26w
DMT NO.

PRO-STAKE

LLC

13377
INVOICE NO.



Construction Site Staking

P.O. Box 2324 Garden City, Kansas 67846
Office/Fax: (620) 276-6159 – Cell: (620) 272-1499
burt@prostakellc.com

LEGEND

- ⊙ irr. well
- ⊙ water hydrant
- ⊙ tank battery
- ⊙ staked loc.
- ⊙ prod. well / aband. well
- house
- building
- G— gas line
- W— water line
- E— transmission powerline
- 3 phase powerline
- • single phase powerline
- x—x—x—x— fence
- ▬ gravel / sand rd.
- ▬ gravel trail / lease rd.
- ▬ dirt rd.
- ▬ dirt trail / lease rd.
- ▬ Hwy / blacktop rd.

Palomino Petroleum Inc.
OPERATOR

Gove County, KS
COUNTY

16 14s 26w
Sec Twp Rng.

#1 Ebbert
LEASE NAME

430' FSL - 628' FWL
LOCATION SPOT

2460.6'
GR. ELEVATION

SCALE: 1" = 1000'
DATE STAKED: Apr. 11th, 2017
MEASURED BY: Burt W.
DRAWN BY: Bryen M.
AUTHORIZED BY: Klee W & Nick G
DATE REVISED:



DIRECTIONS: From the Northwest corner of Quinter, KS at the intersection of Old Hwy 40 & Gove 72 / Castle Rock Rd – Now go 17 miles South on Gove 72 / Castle Rock Rd to ingress stake East into – Now go 1 mile East on existing trail (owner Wes Miller) to SW corner of section 16-14s-26w and ingress stake NE into at gate – Now go approx. 740' NE through pasture into staked location

Final ingress must be verified with landowner or operator.

This drawing does not constitute a monumented survey or a land survey plat. This drawing is for construction purposes only.

LANDOWNER / CONTACT: Gordon Jamison – (785)299-0441 Rusty Jamison – (785)769-3458
Wes Miller (Section 17 owner) – (785)769-6013

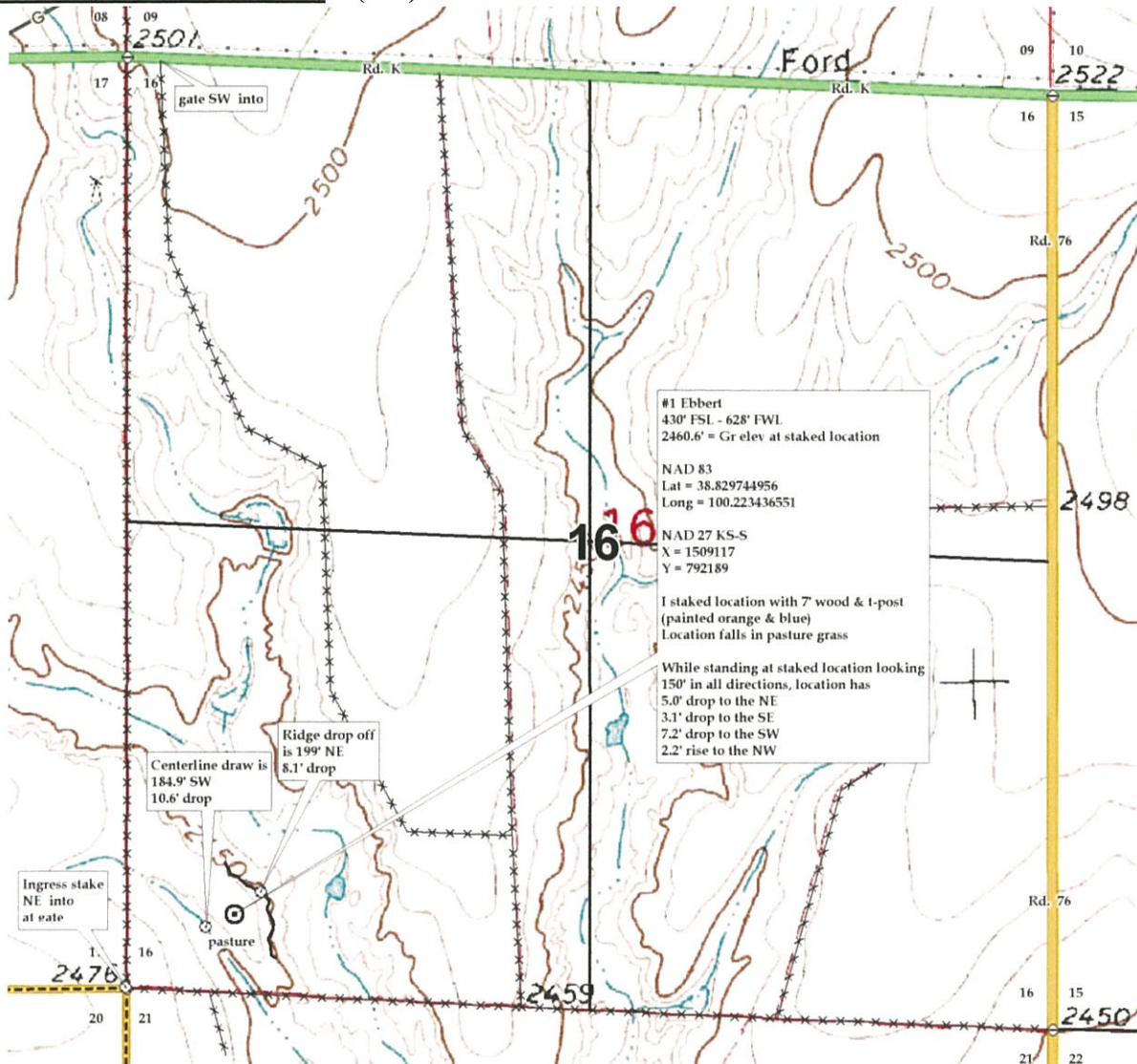



00-14s-26w-999

CRD NO.

00-14s-26w

DMT NO.

PRO-STAKE

LLC

Construction Site Staking

P.O. Box 2324 Garden City, Kansas 67846
Office/Fax: (620) 276-6159 - Cell: (620) 272-1499
burt@prostakellc.com

13377

INVOICE NO.



Palomino Petroleum Inc.
OPERATOR

Gove County, KS
COUNTY

16 **14s** **26w**
Sec **Twp** **Rng.**

#1 Ebbert
LEASE NAME

430' FSL - 628' FWL
LOCATION SPOT

2460.6'
GR. ELEVATION

SCALE: 1" = 1000'
DATE STAKED: Apr. 11th, 2017
MEASURED BY: Burt W.
DRAWN BY: Bryen M.
AUTHORIZED BY: Klee W & Nick G
DATE REVISED:



LEGEND

- ⊙ irr. well
- ⊕ water hydrant
- ⊙ tank battery
- ⊙ staked loc.
- ⊗ prod. well / aband. well
- house
- building
- G gas line
- W water line
- E transmission powerline
- 3 phase powerline
- * * single phase powerline
- x-x-x fence
- gravel / sand rd.
- gravel trail / lease rd.
- dirt rd.
- dirt trail / lease rd.
- Hwy / blacktop rd.

DIRECTIONS: From the Northwest corner of Quinter, KS at the intersection of Old Hwy 40 & Gove 72 / Castle Rock Rd - Now go 17 miles South on Gove 72 / Castle Rock Rd to ingress stake East into - Now go 1 mile East on existing trail (owner Wes Miller) to SW corner of section 16-14s-26w and ingress stake NE into at gate - Now go approx. 740' NE through pasture into staked location

Final ingress must be verified with landowner or operator.

*This drawing does not constitute a monumented survey or a land survey plat.
This drawing is for construction purposes only.*

LANDOWNER / CONTACT: Gordon Jamison - (785)299-0441 Rusty Jamison - (785)769-3458
Wes Miller (Section 17 owner) - (785)769-6013

