

Proposed Plan of Construction

Crossbow 5-11
Sec 11 T29S-R38W
Grant County, KS

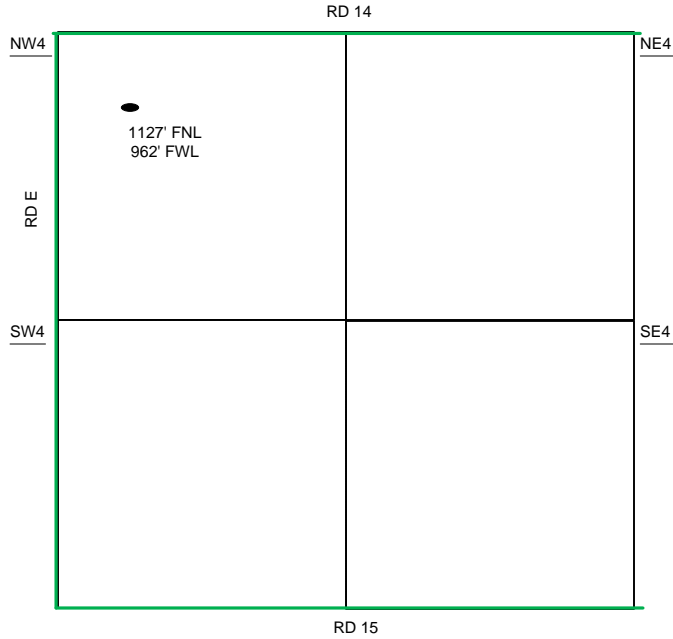

Sec 11 - T29S - R38W

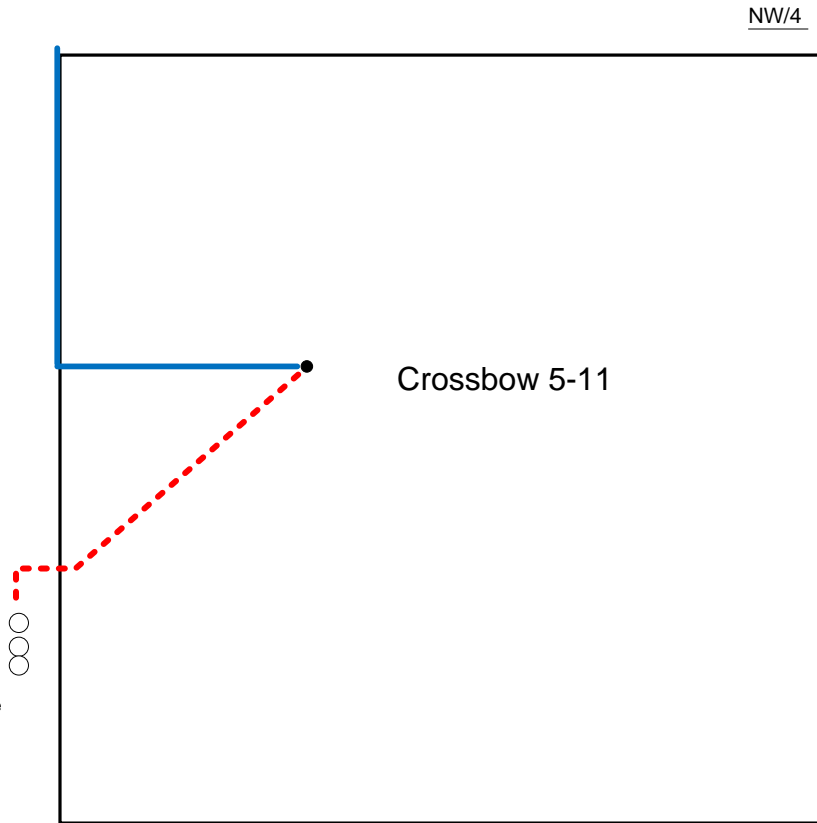

The Tank Battery for the Crossbow 5-11 will be located SW of the well.

Proposed Details of
NW/4 Sec 11 - T29S - R38W

Proposed Site Diagram
Crossbow 5-11
April 12, 2017

Note-Drawing **Not** to Scale