

AMERICAN OIL, LLC  
 WOYDZIAK LEASE  
 SW. 1/4, SECTION 25, T16S, R13W  
 BARTON COUNTY, KANSAS

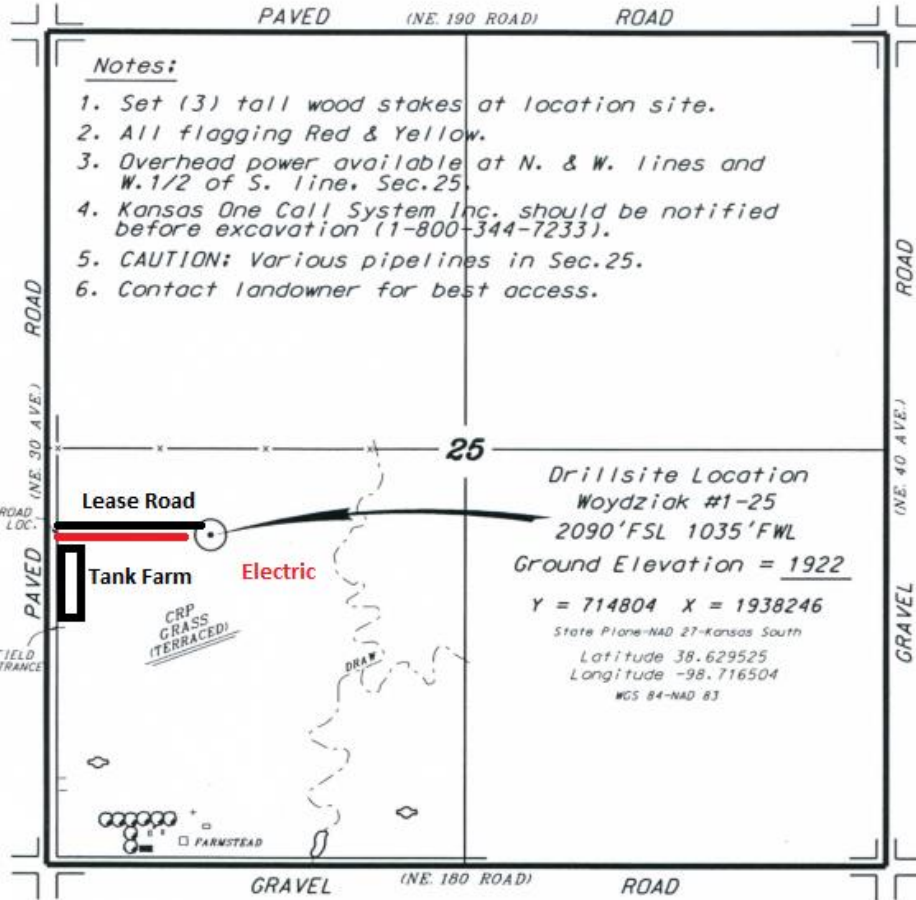

\* Ingress and egress to location as shown on this plot is per usage only and may not be legally opened for public use. Contact landowner, tenant and county road department for access.



\* Controlling data is based upon the best maps and photographs available to us and upon a regular section of land containing 640 acres.