

**JASON OIL COMPANY, LLC
 REIN LEASE
 SE. 1/4, SECTION 22, T14S, R13W
 RUSSELL COUNTY, KANSAS**

GRAVEL (PLYMOUTH RD.) ROAD

Notes:

1. Set iron rod at location site.
2. All flagging Red & Yellow.
3. Overhead power available at N., S. & W. lines and S. 1/2 of E. line, Sec. 22.
4. Kansas One Call System Inc. should be notified before excavation (1-800-344-7233).
5. CAUTION: Various pipelines in Sec. 22.
6. Cattle in area at date of staking.
7. Contact landowner for best access.

*Ingress and egress to location as shown on this plat is per usage only and may not be legally opened for public use. Contact landowner, tenant and county road department for access.

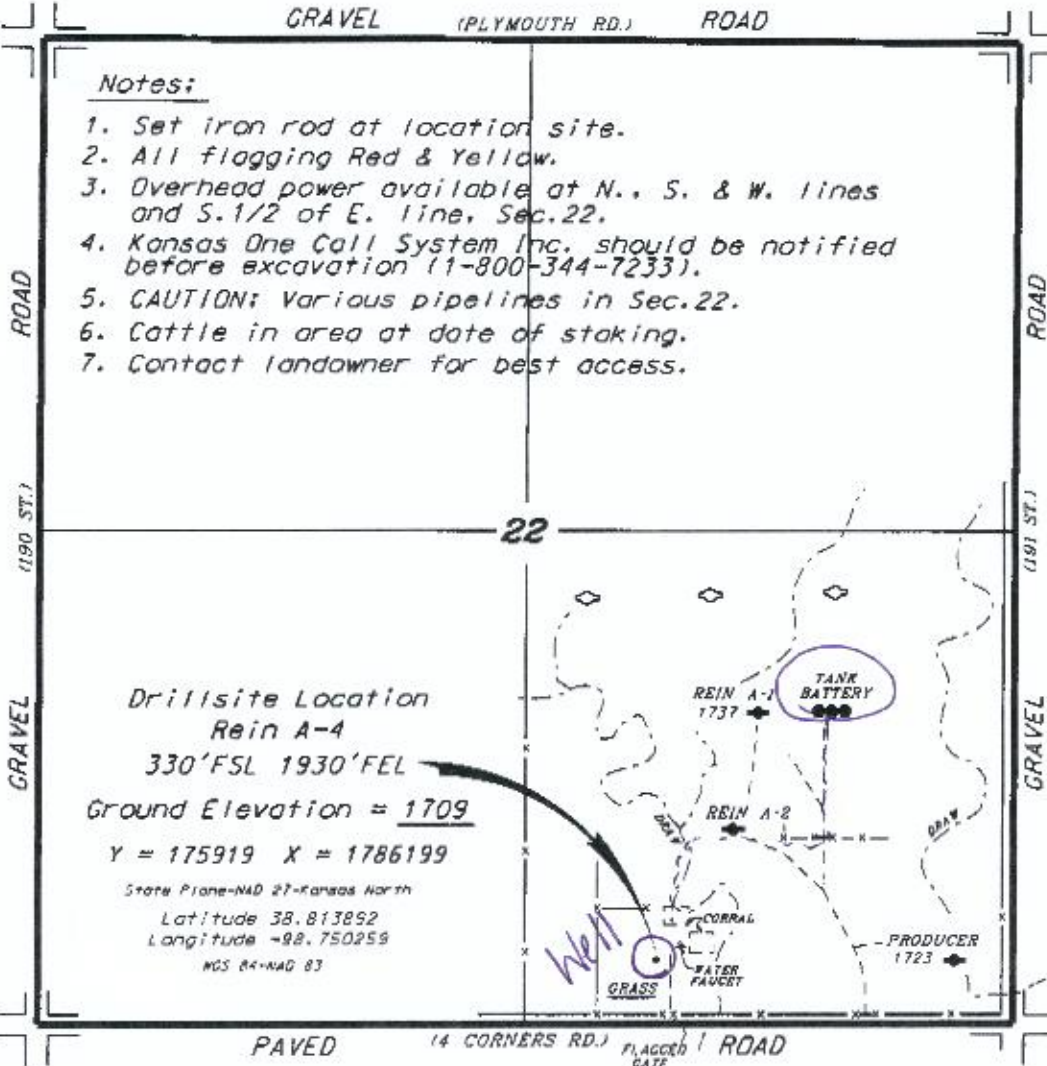

**Drillsite Location
 Rein A-4
 330'FSL 1930'FEL
 Ground Elevation = 1709
 Y = 175919 X = 1786199
 State Plane-NAD 27-Kansas North
 Latitude 38.813892
 Longitude -98.750259
 NGS 84-NAD 83**

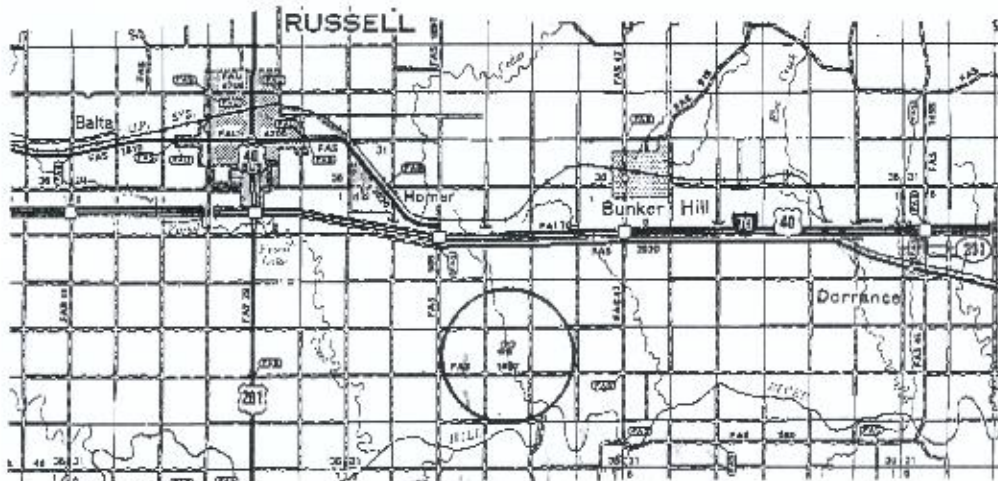

• Controlling data is based upon the best maps and photographs available to us and upon a regular section of land containing 640 acres.
 • Approximate section lines were determined using the normal standards of one of our licensed surveyors practicing in the state of Kansas. The section corners, which establish the precise section lines, were not necessarily located, and the exact location of the drillsite location in the section is not guaranteed. Therefore, the operator assuming this lease is and operating this plot and all other parties having thereof shall hold Central Kansas Oilfield Services, Inc., its officers and employees harmless from all losses, costs and expenses and hold entities released from any liability from incidental or consequential damages.
 • Elevations derived from National Geodetic Vertical Datum.

Date April 13, 2017

