

**CARMEN SCHMITT, INC.**  
**SOREM LEASE**  
**SE. 1/4, SECTION 31, T22S, R25W**  
**HODGEMAN COUNTY, KANSAS**

GRAVEL (NW. N RD.) ROAD

Notes:

1. Set (2) wood stakes at location site.
2. All flagging Red & Yellow.
3. No overhead power available at Sec. 31.
4. Kansas One Call System Inc. should be notified before excavation (1-800-344-7233).
5. CAUTION: Various pipelines in Sec. 31.
6. Section 31 is irregular E-W.
7. Contact landowner for best access.

**31**

Drillsite Location  
 Sorem #1-31  
 2002'FSL 1124'FEL  
 Ground Elevation = 2554

Y = 523366 X = 1538526

State Plane-NAD 27-Kansas South

Latitude 38.093198  
 Longitude -100.104000

WGS 84-NAD 83

STUBBLE

CROPLINE

WHEAT

DIRT (NW. M RD.) ROAD

FLAGGED ROAD  
 OPPOSITE LOC.

\*Ingress and egress to location as shown on this plat is for usage only and may not be legally opened for public use. Contact landowner, tenant and county road department for access.

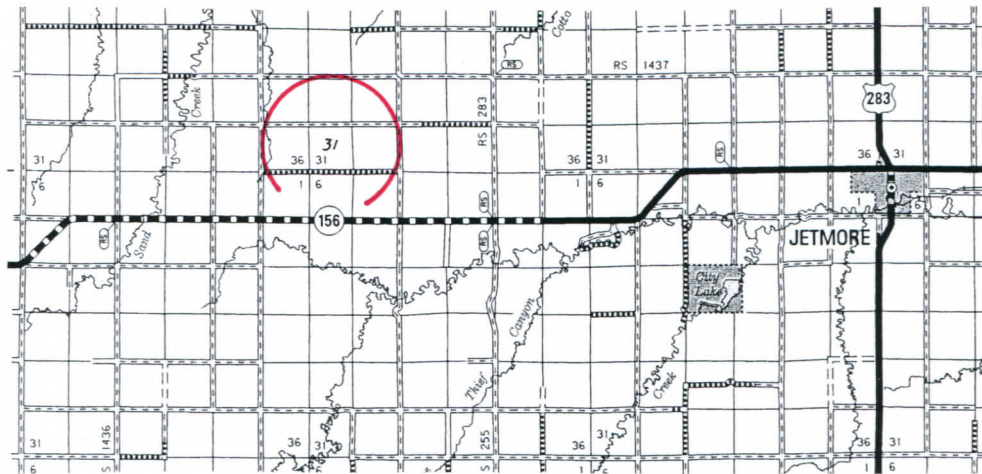

- \* Controlling data is based upon the best maps and photographs available to us and upon a regular section of land containing 640 acres.
- \* Approximate section lines were determined using the normal standard of care of oilfield surveyors practicing in the state of Kansas. The section corners, which establish the precise section lines, were not necessarily located, and the exact location of the drillsite location in the section is not guaranteed. Therefore, the operator securing this service and accepting this plat and all other parties relying thereon agree to hold Central Kansas Oilfield Services, Inc., its officers and employees harmless from all losses, costs and expenses and said entities released from any liability from incidental or consequential damages.
- \* Elevations derived from National Geodetic Vertical Datum.

Date April 20, 2017

**CENTRAL KANSAS OILFIELD SERVICES, INC. (620)792-1977**