



TEMPORARY ABANDONMENT WELL APPLICATION

OPERATOR: License# _____
 Name: _____
 Address 1: _____
 Address 2: _____
 City: _____ State: _____ Zip: _____ + _____
 Contact Person: _____
 Phone: (_____) _____
 Contact Person Email: _____
 Field Contact Person: _____
 Field Contact Person Phone: (_____) _____

API No. 15- _____
 Spot Description: _____
 _____ - _____ - _____ - _____ Sec. _____ Twp. _____ S. R. _____ E W
 _____ feet from N / S Line of Section
 _____ feet from E / W Line of Section
 GPS Location: Lat: _____, Long: _____
(e.g. xx.xxxxx) (e.g. -xxx.xxxxx)
 Datum: NAD27 NAD83 WGS84
 County: _____ Elevation: _____ GL KB
 Lease Name: _____ Well #: _____
 Well Type: (check one) Oil Gas OG WSW Other: _____
 SWD Permit #: _____ ENHR Permit #: _____
 Gas Storage Permit #: _____
 Spud Date: _____ Date Shut-In: _____

	Conductor	Surface	Production	Intermediate	Liner	Tubing
Size						
Setting Depth						
Amount of Cement						
Top of Cement						
Bottom of Cement						

Casing Fluid Level from Surface: _____ How Determined? _____ Date: _____
 Casing Squeeze(s): _____ to _____ w / _____ sacks of cement, _____ to _____ w / _____ sacks of cement. Date: _____
(top) (bottom) (top) (bottom)
 Do you have a valid Oil & Gas Lease? Yes No
 Depth and Type: Junk in Hole at _____ Tools in Hole at _____ Casing Leaks: Yes No Depth of casing leak(s): _____
(depth) (depth)
 Type Completion: ALT. I ALT. II Depth of: DV Tool: _____ w / _____ sacks of cement Port Collar: _____ w / _____ sack of cement
(depth) (depth)
 Packer Type: _____ Size: _____ Inch Set at: _____ Feet
 Total Depth: _____ Plug Back Depth: _____ Plug Back Method: _____

Geological Data:

Formation Name	Formation Top	Formation Base	Completion Information
1. _____	At: _____	to _____ Feet	Perforation Interval _____ to _____ Feet or Open Hole Interval _____ to _____ Feet
2. _____	At: _____	to _____ Feet	Perforation Interval _____ to _____ Feet or Open Hole Interval _____ to _____ Feet

UNDER PENALTY OF PERJURY I HEREBY ATTEST THAT THE INFORMATION CONTAINED HEREIN IS TRUE AND CORRECT TO THE BEST OF MY KNOWLEDGE

Submitted Electronically

Do NOT Write in This Space - KCC USE ONLY	Date Tested: _____	Results: _____	Date Plugged: _____	Date Repaired: _____	Date Put Back in Service: _____
	Review Completed by: _____ Comments: _____				
TA Approved: <input type="checkbox"/> Yes <input type="checkbox"/> Denied Date: _____					

Mail to the Appropriate KCC Conservation Office:

	KCC District Office #1 - 210 E. Frontview, Suite A, Dodge City, KS 67801	Phone 620.682.7933
	KCC District Office #2 - 3450 N. Rock Road, Building 600, Suite 601, Wichita, KS 67226	Phone 316.337.7400
	KCC District Office #3 - 1500 SW Seventh Steet, Chanute, KS 66720	Phone 620.432.2300
	KCC District Office #4 - 2301 E. 13th Street, Hays, KS 67601-2651	Phone 785.261.6250

Group: Pratt Well Service, Inc Well: Paul Meyer #6 (acquired on: 05/09/17 10:35:23)

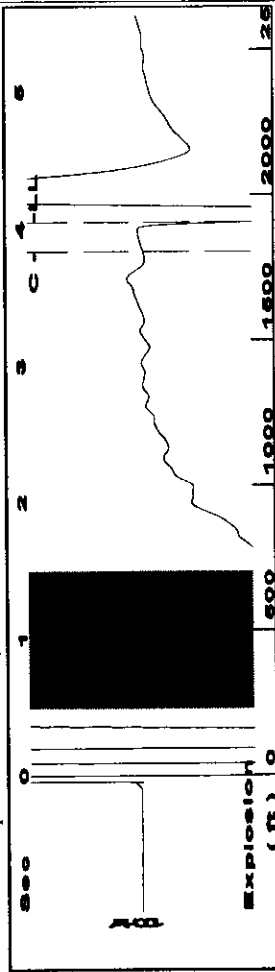

Filter Type High Pass Automatic Collar Count Yes Time 4.049 sec
 Manual Acoustic Velocity 943.452 ft/s Manual JTS/sec 14.881 Joints 60.1449 Its
 Depth 1906.59 ft

[0.5 to 1.5 (Sec)]

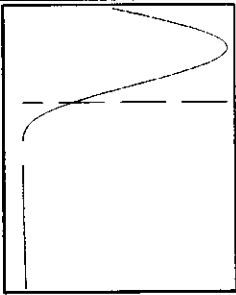
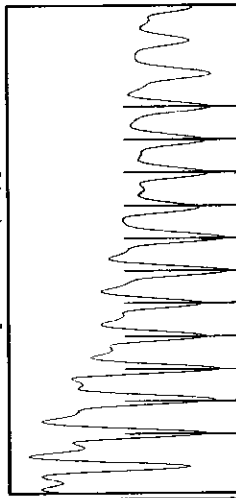

Analysis Method: Automatic

Group: Pratt Well Service, Inc Well: Paul Meyer #6 (acquired on: 05/09/17 10:35:23)

Production Current	Potential	Casing Pressure	Producing
Oil - * -	- * - BBL/D	-14.7 psi (g)	Casing
Water - * -	- * - BBL/D	Casing Pressure Buildup	% Liquid
Gas - * -	- * - Mscf/D	-0.2 psi	100 %
IPR Method	Vogel	2.00 min	
PBHP/SBHP	- * -	Gas/Liquid Interface Pressure	
Production Efficiency	0.0	-14.7 psi (g)	
Oil 40 deg API			
Water 1.05 Sp.Gr.H2O		Liquid Level Depth	
Gas 0.70 Sp.Gr.AIR		1906.59 ft	
Acoustic Velocity	941.76 ft/s	Tubing Intake Depth	
		3790.00 ft	
		Formation Depth	
		3780.00 ft	
Formation Submergence			
Total Gaseous Liquid Column HT (TVD)	1883 ft		
Equivalent Gas Free Liquid HT (TVD)	1883 ft		
Acoustic Test			
		Tubing Intake	
		616.8 psi (g)	
		Producing BHP	
		612.3 psi (g)	
		Static BHP	
		- * - psi (g)	

Group: Pratt Well Service, Inc Well: Paul Meyer #6 (acquired on: 05/09/17 10:35:23)

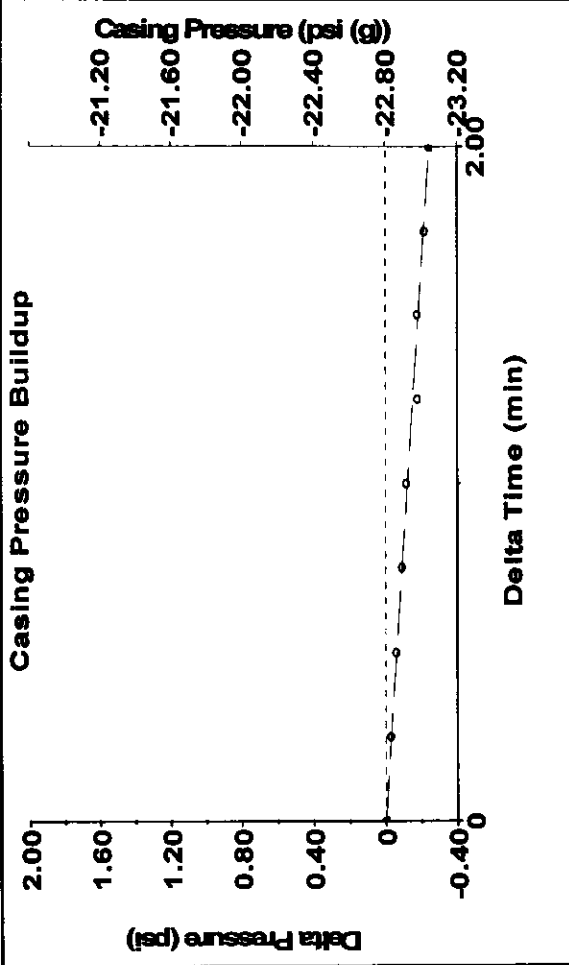

Change in Pressure -0.24 psi PT15469 Range
 Change in Time 2.00 min

Group: Pratt Well Service, Inc Well: Paul Meyer #6 (acquired on: 05/09/17 10:35:23)

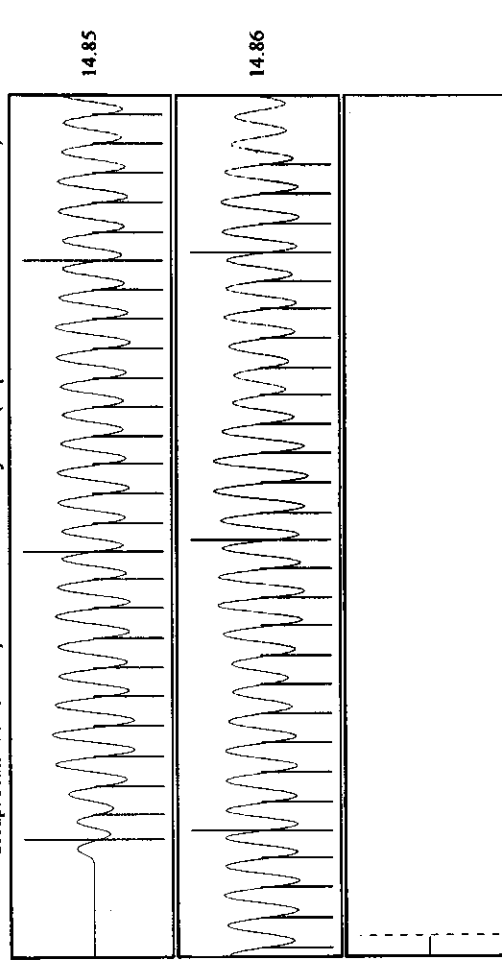

Acoustic Velocity 941.76 ft/s Joints counted 53
 Joints Per Second 14.8543 JTS/sec 60.1449
 Depth to liquid level 1906.59 ft Filter Width 16.881
 Automatic Collar Count Yes Time to 1st Collar 0.272 3.84

Conservation Division
District Office No. 1
210 E. Frontview, Suite A
Dodge City, KS 67801



Phone: 620-682-7933
<http://kcc.ks.gov/>

Pat Apple, Chairman
Shari Feist Albrecht, Commissioner
Jay Scott Emler, Commissioner

Sam Brownback, Governor

May 16, 2017

Kenneth C. Gates
Pratt Well Service, Inc.
PO BOX 847
PRATT, KS 67124-0847

Re: Temporary Abandonment
API 15-047-20899-00-00
PAUL MEYER 6
NE/4 Sec.23-24S-16W
Edwards County, Kansas

Dear Kenneth C. Gates:

"Your temporary abandonment (TA) application for the well listed above has been approved. In accordance with K.A.R. 82-3-111 the TA status of this well will expire 05/16/2018.

- * If you return this well to service or plug it, please notify the District Office.
- * If you sell this well you are required to file a Transfer of Operator form, T-1.
- * If the well will remain temporarily abandoned, you must submit a new TA application, CP-111, before 05/16/2018.

You may contact me at the number above if you have questions.

Very truly yours,

Michael Maier"