

Proposed Plan of Construction
 Stockham A-2
 Sec 3 T28S-R34W
 Haskell County, KS

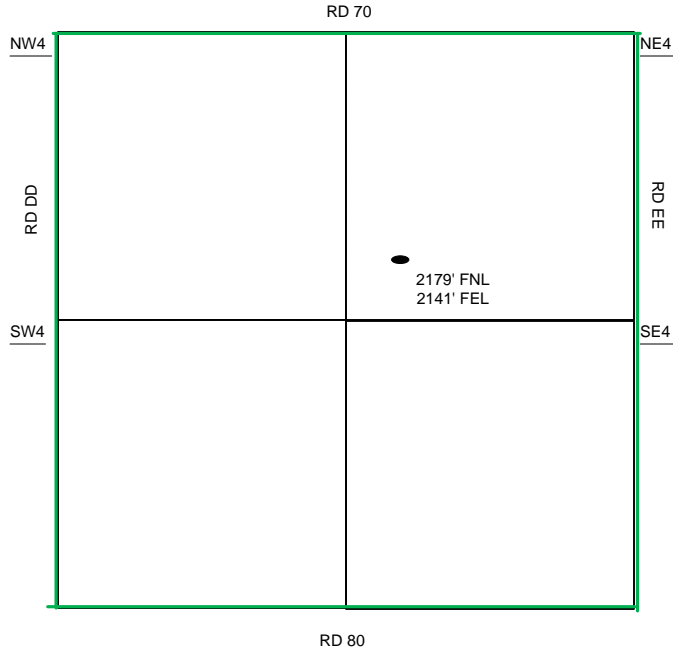

Sec 3 - T28S - R34W

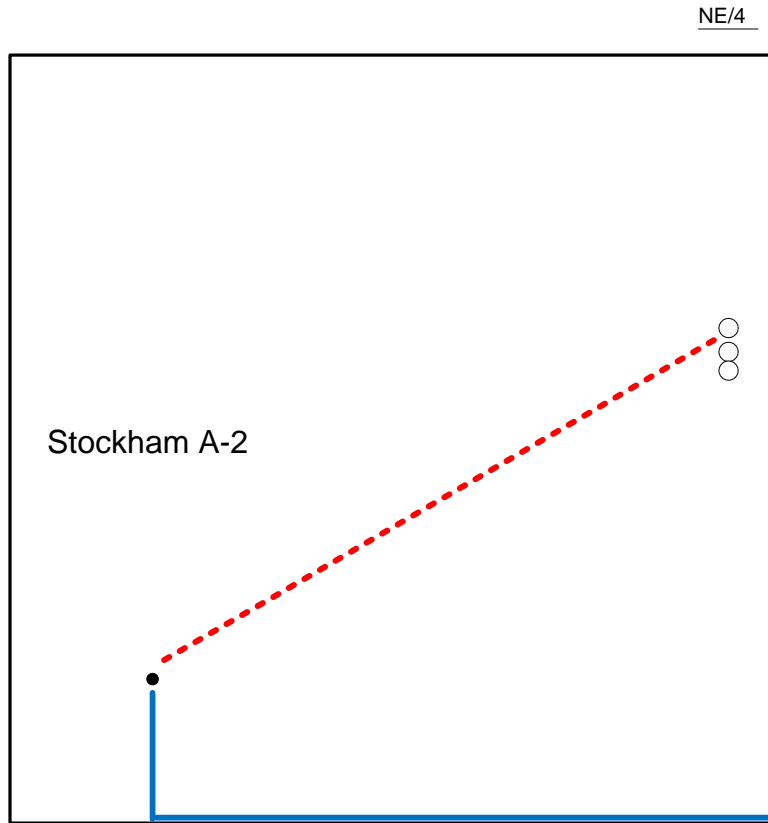

The Tank Battery for the Stockham A-2 will be located NE of the NE quarter of 3-28-34W

Proposed Details of
 NE/4 Sec 3 - T28S - R34W

Proposed Site Diagram
 Stockham A-2
 May 1, 2017

Note-Drawing **Not** to Scale