

Proposed Plan of Construction

Crossbow 4-11  
Sec 11 T29S-R38W  
Grant County, KS

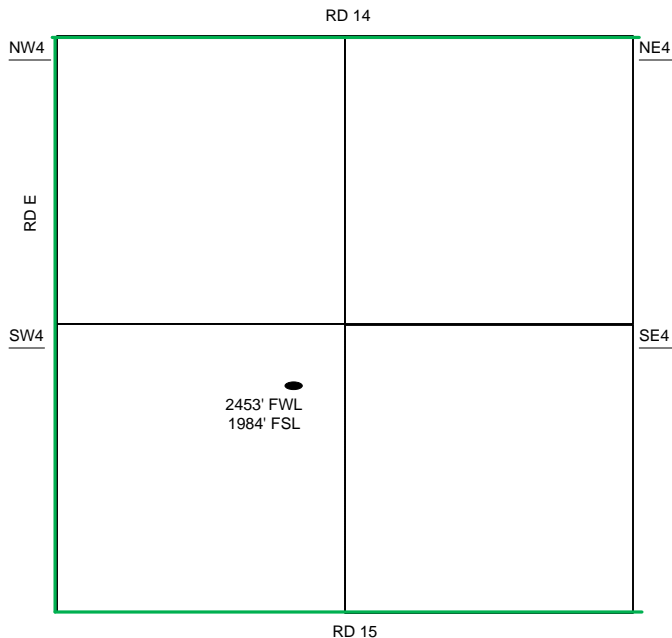

The Tank Battery for the Crossbow 4-11 will be located in the NW quarter of 11-29S-38W



Sec 11 - T29S - R38W

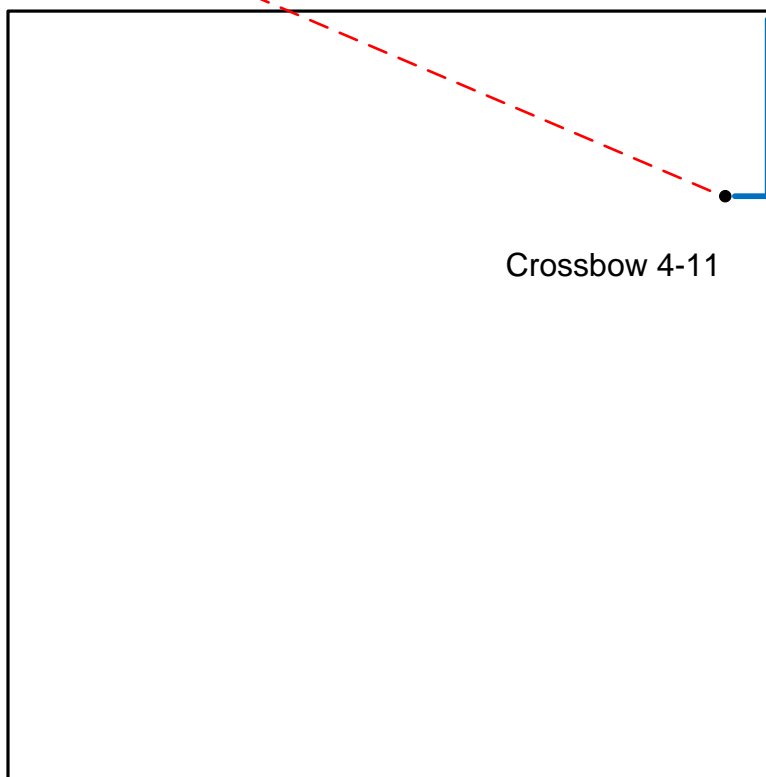

- Well Location
- Proposed Lease Roads
- - - Proposed Pipeline
- Proposed Tank Battery
- Proposed Power Lines
- - - Existing Pipeline

Proposed Details of  
SW/4 Sec 11 - T29S - R38W

Proposed Site Diagram  
Crossbow 4-11  
May 12, 2017

Note-Drawing **Not** to Scale