

AMERICAN OIL, LLC  
DEYOUNG LEASE  
NE. 1/4, SECTION 24, T9S, R21W  
GRAHAM COUNTY, KANSAS

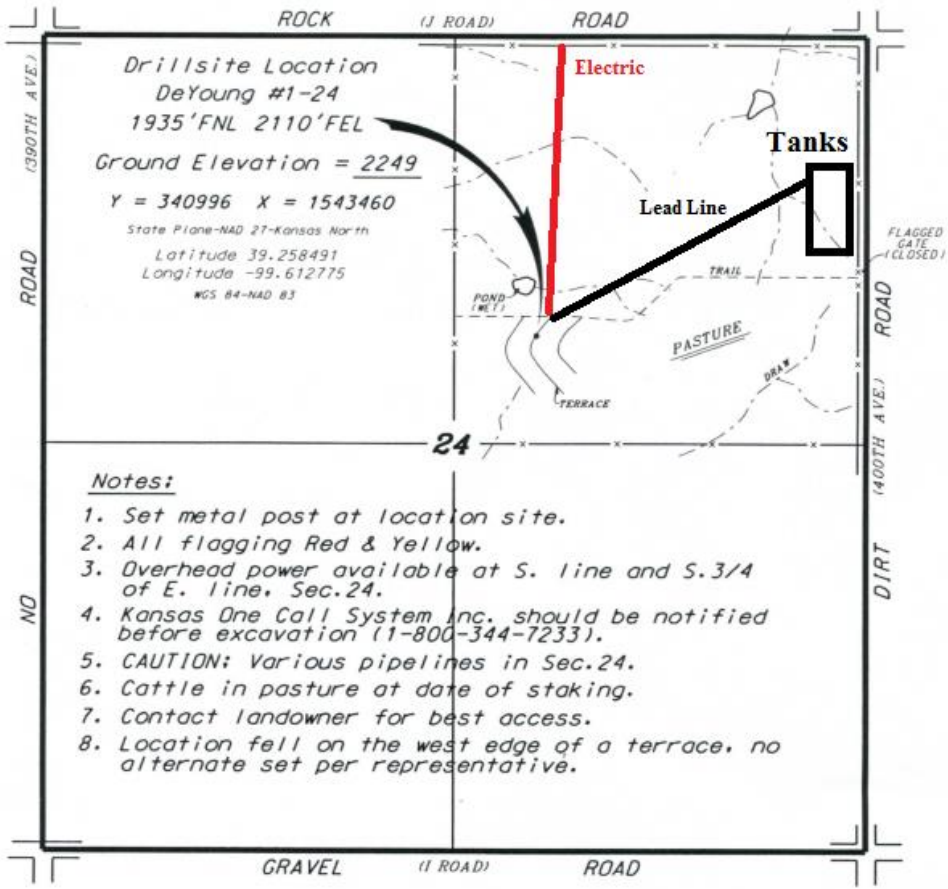

\*Ingress and egress to location as shown on this plot is per usage only and may not be legally opened for public use. Contact landowner, tenant and county road department for access.

Notes:

1. Set metal post at location site.
2. All flagging Red & Yellow.
3. Overhead power available at S. line and S. 3/4 of E. line, Sec. 24.
4. Kansas One Call System Inc. should be notified before excavation (1-800-344-7233).
5. CAUTION: Various pipelines in Sec. 24.
6. Cattle in pasture at date of staking.
7. Contact landowner for best access.
8. Location fell on the west edge of a terrace, no alternate set per representative.