



10-16s-34w-L
CRD NO.

00-16s-34w
DMT NO.

PRO-STAKE

LLC

13418
INVOICE NO.



Construction Site Staking

P.O. Box 2324 Garden City, Kansas 67846
Office/Fax: (620) 276-6159 – Cell: (620) 272-1499
burt@prostakellc.com

Shakespeare Oil Company, Inc.
OPERATOR

Scott County, Kansas
COUNTY

03 16s 34w
Sec. Twp. Rng.

Scott Community #1-3
LEASE NAME

2305' FNL - 50' FEL
LOCATION SPOT

3083.4
GR ELEVATION

38.693575349
NAD 83 LAT

101.055120908
NAD 83 LONG

SCALE: 1" = 1000'
DATE STAKED: May 23rd, 2017
MEASURED BY: Bryen M.
DRAWN BY: Pierce R.
AUTHORIZED BY: Alex B.
DATE REVISED:



LEGEND

- ⊙ irr. well
- ⊕ water hydrant
- ⊙ tank battery
- ⊙ staked loc.
- ⊙ prod. well/aband. well
- house
- building
- G— gas line
- W— water line
- E— transmission powerline
- 3 phase powerline
- single phase powerline
- x—x—x— fence
- ▬ gravel/sand rd.
- ▬ gravel trail/lease rd.
- ▬ dirt rd.
- ▬ dirt trail/lease rd.
- ▬ Hwy/blacktop rd.

DIRECTIONS: From the West side of Pence, KS at the intersection of W Rd. 270 & N Cherokee Rd. – Now go 2 miles North on N Cherokee Rd. to the SW corner of section 03-16s-34w – Now go approx. 0.5 mile North on N Cherokee Rd. to ingress stake E into – Now go approx. 1.2 miles East following proposed ingress along existing lease rd. (trail) through pasture with cattle into staked location

Final ingress must be verified with landowner or operator.

*This drawing does not constitute a monumented survey or a land survey plat.
This drawing is for construction purposes only.*

LANDOWNER/CONTACT: N/A

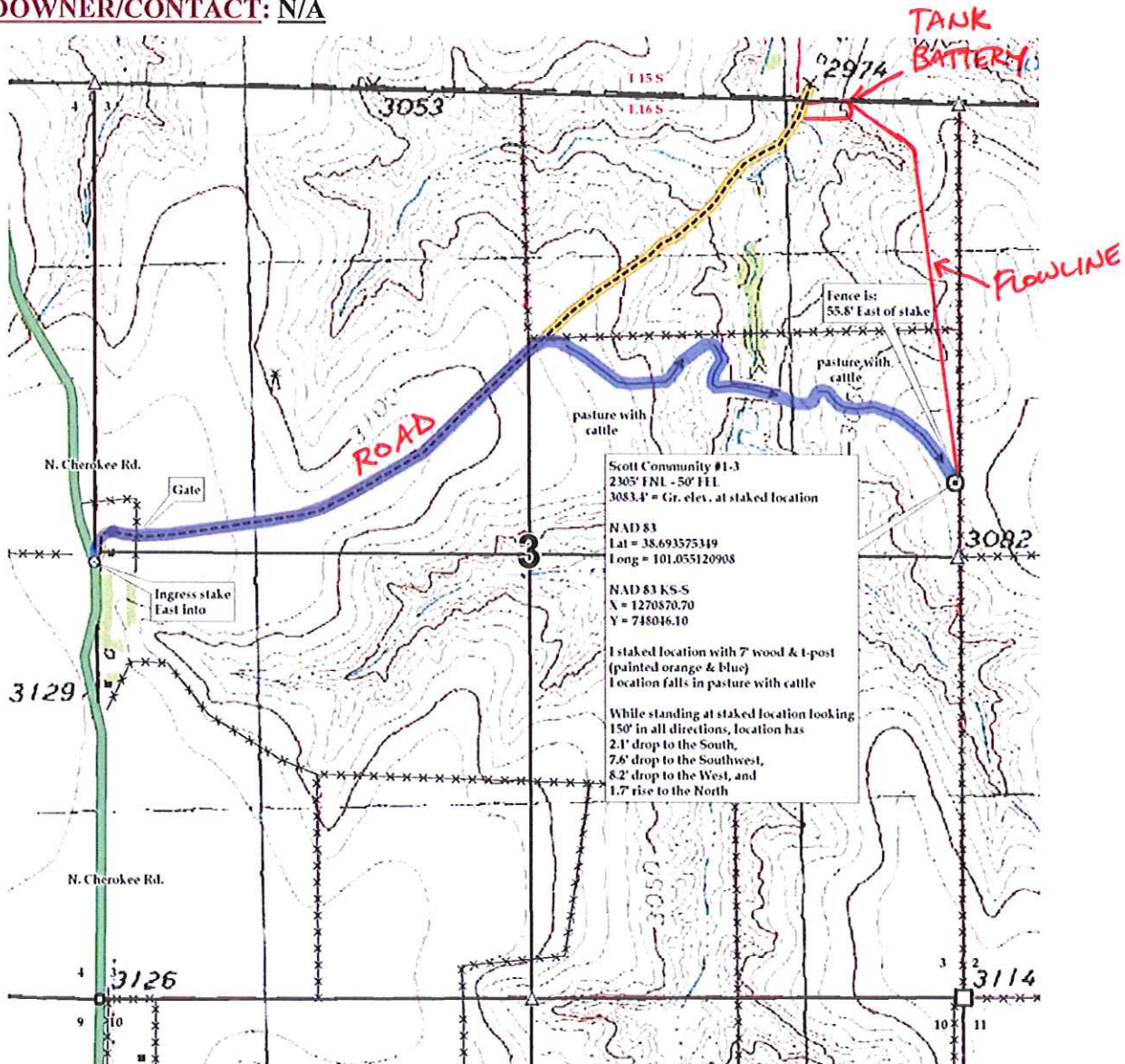

PRELIMINARY NON-BIDDING ESTIMATE OF TANKS, FLOWLINES + ROADS