



**BASIC**<sup>SM</sup>  
ENERGY SERVICES  
PRESSURE PUMPING & WIRELINE

10244 NE Hwy. 61  
P.O. Box 8613  
Pratt, Kansas 67124  
Phone 620-672-1201

0041012074  
FIELD SERVICE TICKET

1718 15015 A

DATE \_\_\_\_\_ TICKET NO. \_\_\_\_\_

DATE OF JOB 3-25-17 DISTRICT Pratt		NEW WELL <input type="checkbox"/> OLD WELL <input checked="" type="checkbox"/> PROD <input type="checkbox"/> INJ <input type="checkbox"/> WDW <input type="checkbox"/> CUSTOMER ORDER NO.:								
CUSTOMER Trek AEC IIC		LEASE Lechner A WELL NO. 1								
ADDRESS		COUNTY Harper STATE Ks								
CITY STATE		SERVICE CREW Mattal, McGraw, Osborne								
AUTHORIZED BY		JOB TYPE: 2 41 3 1/2" Liner								
EQUIPMENT#	HRS	EQUIPMENT#	HRS	EQUIPMENT#	HRS	TRUCK CALLED	3-24-17	DATE	AM	TIME
2746	2					ARRIVED AT JOB	3-25-17	PM	9:30	
19918	.5					START OPERATION		AM	10:46	
						FINISH OPERATION		AM	12:30	
						RELEASED		AM	1:30	
						MILES FROM STATION TO WELL	60			

CONTRACT CONDITIONS: (This contract must be signed before the job is commenced or merchandise is delivered).

The undersigned is authorized to execute this contract as an agent of the customer. As such, the undersigned agrees and acknowledges that this contract for services, materials, products, and/or supplies includes all of and only those terms and conditions appearing on the front and back of this document. No additional or substitute terms and/or conditions shall become a part of this contract without the written consent of an officer of Basic Energy Services LP.

SIGNED: *[Signature]*  
(WELL OWNER, OPERATOR, CONTRACTOR OR AGENT)

ITEM/PRICE REF. NO.	MATERIAL, EQUIPMENT AND SERVICES USED	UNIT	QUANTITY	UNIT PRICE	\$ AMOUNT
CP 101	A-con blend	SK	150		2,700 00
CP 100	Common cmt	SK	25		2,400 00
CC 130	C-51	lb	29		725 00
CC 112	cmt friction reducer	lb	106		636 00
CC 109	Calcium chloride	lb	50	52.50	296 10
CC 109	Calcium Chloride	lb	282		296 10
E 100	P.U. miles	Mi	60		270 00
E 101	Heavy eq. miles	Mi	120		900 00
E 113	PROP + back del	FM			2,002 50
CE 205	depth charge 400' - 500'	4hr	1		2,520 00
CE 240	blend + mix	SK	175		420 00
S 003	supervisor	ea	1		175 00
CE 504					

CHEMICAL / ACID DATA:			

SUB TOTAL		10,134	60
SERVICE & EQUIPMENT	%TAX ON \$		
MATERIALS	%TAX ON \$		
TOTAL		5574	03

Book Price  
Discounted Total  
ALS

SERVICE REPRESENTATIVE Mike Mattal	THE ABOVE MATERIAL AND SERVICE ORDERED BY CUSTOMER AND RECEIVED BY: <i>[Signature]</i>
------------------------------------	--

(WELL OWNER OPERATOR CONTRACTOR OR AGENT)

FIELD SERVICE ORDER NO.





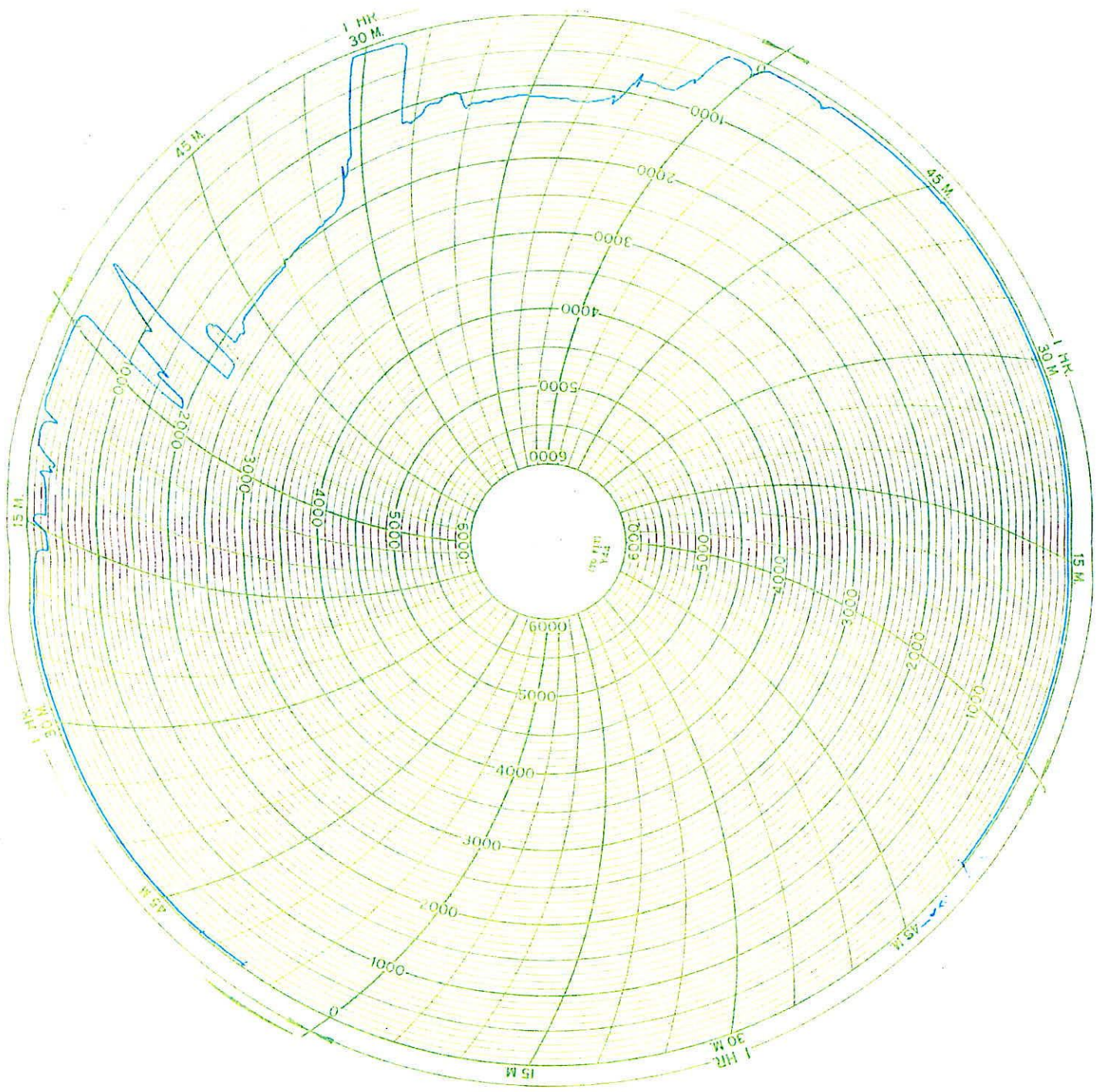

03-25-17  
Trek AEC  
Lechner A #1  
Harper, KS  
Cement Liner

