



Fall & Associates

Stake and Elevation Service

P.O. Box 222

Pretty Prairie, KS. 67570

785-243-7506

Date 5-24-17

Invoice Number 0519171

CYNOSURE ENERGY, LLC

1-23-20-15

Wasinger

Operator

Number

Farm Name

Ellis-KS

23

15s

20w

1170'FNL 520'FEL

County-State

S

T

R

Location

Cyonsure Energy, LLC
1125 17th Street
Suite 410
Denver, CO. 80202

Elevation 2068 Gr.

Ordered By: Ashley

Scale 1"=1000'



Set 6' wood stake and 5' Iron rod on moderate slope pasture.

Ingress from producing well N.
No gate in Sec. fence line. Walk
in access. Stake visible from
producing well.

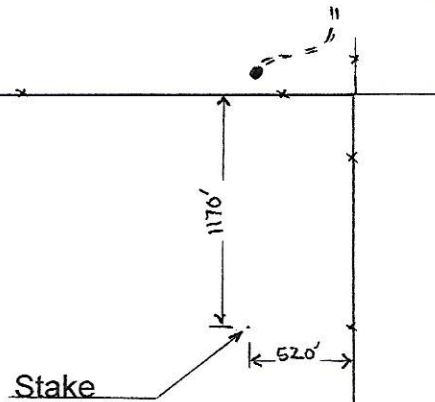

23

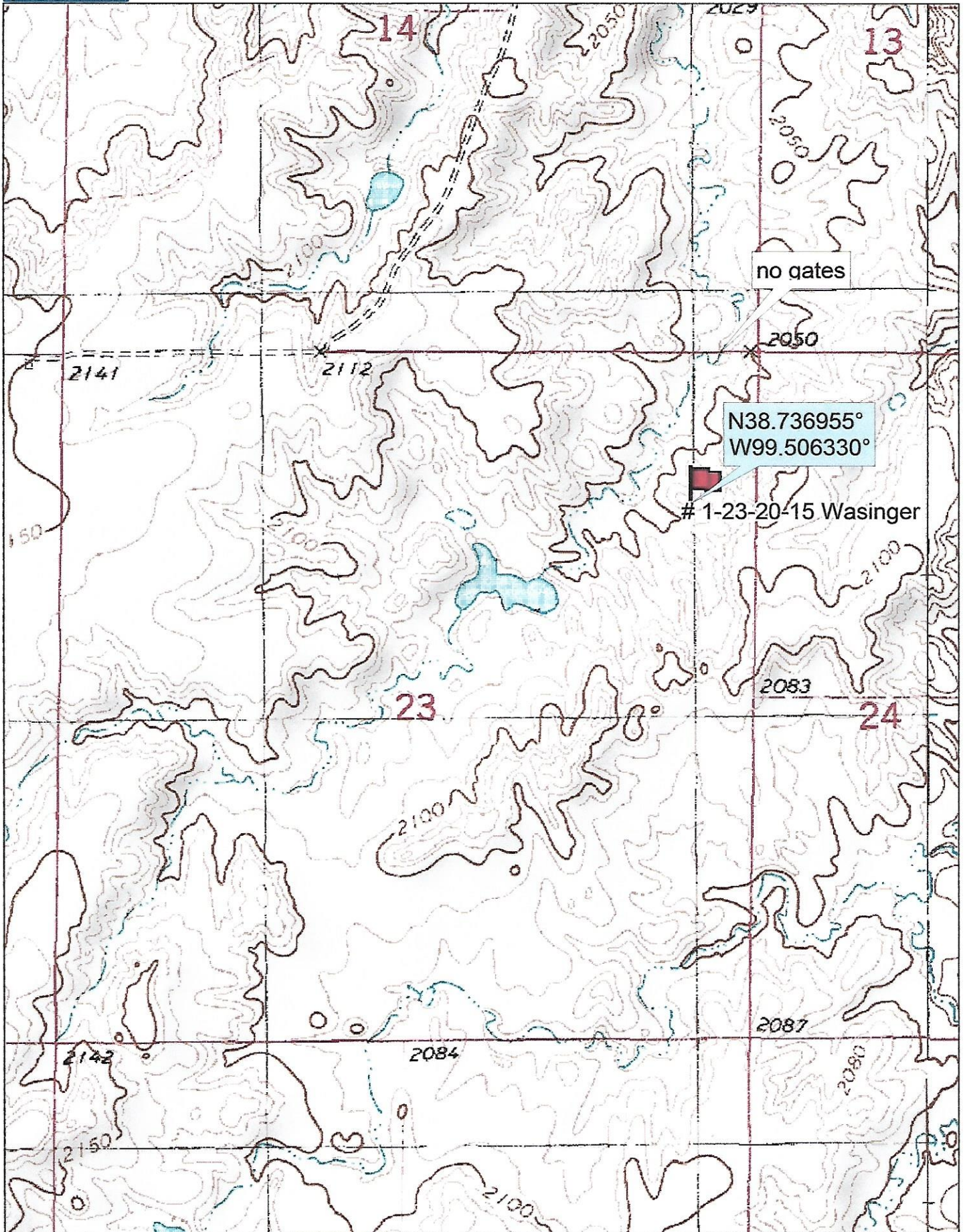

Data use subject to license.

© DeLorme. Topo North America™ 9.

www.delorme.com

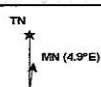

Scale 1 : 12,000

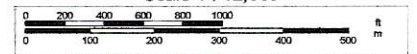

1" = 1,000.0 ft Data Zoom 13-1