Robert L. Mifford

OIL & GAS PROPERTIES
CONSULTANT & OPERATOR
Mailing Address: 1000 Pine St.
Hays, KS 67601
Office Address: 1000 Pine St.
Hays, KS 67601
Phone: (785) 625-5693
Cell: (785) 623-5693
Fax: (785) 625-5696
E-Mail: rmifford@eagle.com

Operator License No. 32772
Date: 10/25/07
Time: 3:00 PM - 3:45 PM
Location: 12 - 15S - 24W
Ellis County, Kansas
API #: 15-051-26-00-00
Drilling Contractor: Trinidad Drilling
Rig #: 3
Spud Date: 10/18/07
Total Depth: 4,900'
Elevation: 2,272'
Surface Casing: 8 5/8" @ 221'
Production Casing: 4 1/2" @ 4,900'
Status: Completed as a Dry Hole

DATE	T.D. OR DEPTH	REMARKS
10-18-07	Spud	Spud 10-18 pm. Plug down @ 10:30 pm. Drilled out plug @ 6:30 am on 10-19 TOC 5'.
10-19-07	221'	Cut 221' in 1 hr.
10-20-07	2,880'	Cut 2,659' in hard 21 hrs. 2,5 hrs drlg. Bit trip @ 2800' (rap bushn bit).
10-21-07	3,440'	Cut 561' in hard 21hrs. 3hrs drlg. DST #1 @ 3430'.
10-22-07	4,034'	Cut 594' in hard 24 hrs. 3hr. 75 hrs drlg.
10-23-07	4,350'	Cut 316' in hard 24 hrs. 3 hrs drlg. DST #2 @ 4300'.
10-24-07	4,495'	Cut 145' in hard 24 hrs. 3 hrs drlg. DST #3 @ 4350'.
10-25-07	4,607'	Cut 112' in hard 24 hrs. 8.75 hrs drlg. DST #4 @ 4470'.
10-26-07	4,760'	Cut 153' in hard 24 hrs. 5 hrs drlg. DST #5 @ 4740'.
10-27-07	4,900'	Cut 90' in hard 24 hrs. 7.75 hrs drlg. RTD 4900'. B ck 5 pm.
10-28-07	4,900'	Cut 0'. In hard 24 hrs. 10 hrs drlg. Rig production casing.

Remarks

The electric log measurements correlate from 7' higher to 1' lower to the drilling measurements

Formation tops and lithology on this report have been corrected to the electric log.

The drilling samples were deposited at the Kansas Geological Survey office in Wichita.

Respectfully submitted,

Robert L. Mifford
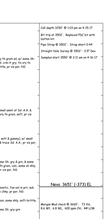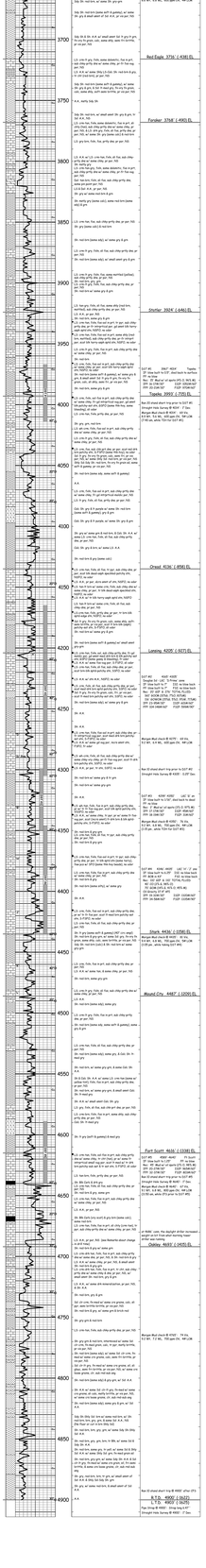
Drill Stem Test Charts