

**IN ALL CASES PLOT THE INTENDED WELL ON THE PLAT BELOW**

*Plat of acreage attributable to a well in a prorated or spaced field*

**If the intended well is in a prorated or spaced field, please fully complete this side of the form.** If the intended well is in a prorated or spaced field complete the plat below showing that the well will be properly located in relationship to other wells producing from the common source of supply. Please show all the wells and within 1 mile of the boundaries of the proposed acreage attribution unit for gas wells and within 1/2 mile of the boundaries of the proposed acreage attribution unit for oil wells.

API No. 15 - \_\_\_\_\_  
 Operator: F.G. Holl Company, L.L.C. \_\_\_\_\_  
 Lease: CALCARA \_\_\_\_\_  
 Well Number: 2-19 \_\_\_\_\_  
 Field: Heizer southwest \_\_\_\_\_

Location of Well: County: Barton \_\_\_\_\_  
 1650 \_\_\_\_\_ feet from  N /  S Line of Section  
 770 \_\_\_\_\_ feet from  E /  W Line of Section  
 Sec. 19 Twp. 19 S. R. 14  East  West

Number of Acres attributable to well: 10 \_\_\_\_\_  
 QTR / QTR / QTR of acreage: SW - NE - SE

Is Section:  Regular or  Irregular

**If Section is Irregular, locate well from nearest corner boundary.**  
 Section corner used:  NE  NW  SE  SW

**PLAT**

*(Show location of the well and shade attributable acreage for prorated or spaced wells.)  
 (Show footage to the nearest lease or unit boundary line.)*

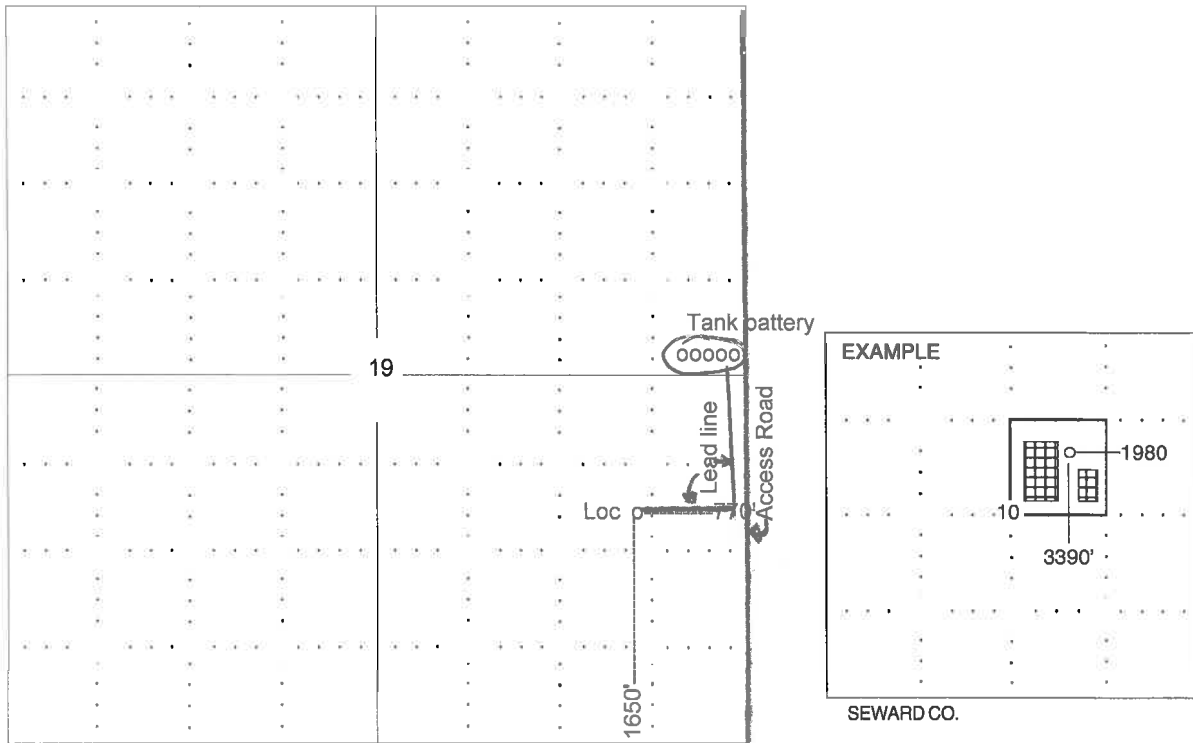

**NOTE: In all cases locate the spot of the proposed drilling location.**

**In plotting the proposed location of the well, you must show:**

1. The manner in which you are using the depicted plat by identifying section lines, i.e. 1 section, 1 section with 8 surrounding sections, 4 sections, etc.
2. The distance of the proposed drilling location from the section's south / north and east / west.
3. The distance to the nearest lease or unit boundary line.
4. If proposed location is located within a prorated or spaced field a certificate of acreage attribution plat must be attached: (CO-7 for oil wells; CG-8 for gas wells).

**F.G. HOLL COMPANY, LLC**  
**CALCARA LEASE**  
**SE. 1/4, SECTION 19, T19S, R14W**  
**BARTON COUNTY, KANSAS**

DIRT (NW. 20 RD.) ROAD

**Notes:**

1. Set (2) wood stakes at location site.
2. All flagging Red & Yellow.
3. Overhead power available at N. & S. lines, Sec. 19.
4. Kansas One Call System Inc. should be notified before excavation (1-800-344-7233).
5. CAUTION: Various pipelines in Sec. 19.
6. Contact landowner for best access.

GRAVEL (NW. 80 AVE.) ROAD

DIRT (NW. 70 AVE.) ROAD

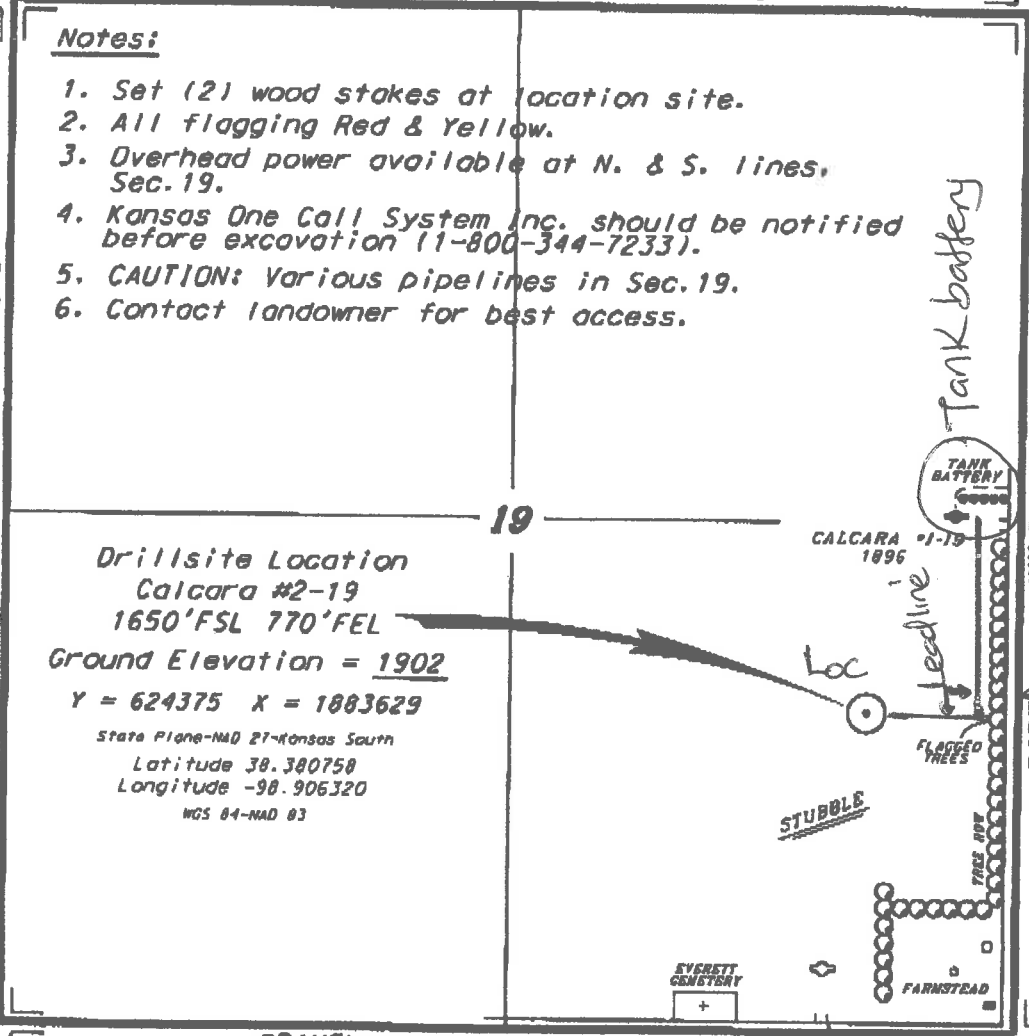

**Drillsite Location**  
**Calcara #2-19**  
**1650'FSL 770'FEL**  
**Ground Elevation = 1902**  
**Y = 624375 X = 1883629**  
 State Plane-NAD 83-Kansas South  
 Latitude 38.380758  
 Longitude -98.906320  
 NGS 84-NAD 83

Ingress and egress to location as shown on this plot is for usage only and may not be legally opened for public use. Contact landowner, tenant and county road department for access.



Controlling data is based upon the best maps and photographs available to us and upon a regular section of 1600 containing 640 acres.  
 Approximate section lines were determined using the normal standard of care of oilfield surveyors practicing in the state of Kansas. The section corners, which establish the precise section lines, were not necessarily located, and the exact location of the drillsite location in the section is not guaranteed. Therefore, the operator securing this service and accepting this plot and all other services hereby agrees to hold Central Kansas Oilfield Services, Inc., its officers and employees harmless from all losses, costs and expenses and any penalties imposed from any liability from incidental or consequential damages.  
 Elevations derived from national Geodetic vertical datum.

September 12, 2017

Date