



TEMPORARY ABANDONMENT WELL APPLICATION

All blanks must be complete

OPERATOR: License# _____
 Name: _____
 Address 1: _____
 Address 2: _____
 City: _____ State: _____ Zip: _____ + _____
 Contact Person: _____
 Phone: (_____) _____
 Contact Person Email: _____
 Field Contact Person: _____
 Field Contact Person Phone: (_____) _____

API No. 15- _____
 Spot Description: _____
 _____ - _____ - _____ - _____ Sec. _____ Twp. _____ S. R. _____ E W
 _____ feet from N / S Line of Section
 _____ feet from E / W Line of Section
 GPS Location: Lat: _____, Long: _____
(e.g. xx.xxxxx) (e.g. -xxx.xxxxx)
 Datum: NAD27 NAD83 WGS84
 County: _____ Elevation: _____ GL KB
 Lease Name: _____ Well #: _____
 Well Type: (check one) Oil Gas OG WSW Other: _____
 SWD Permit #: _____ ENHR Permit #: _____
 Gas Storage Permit #: _____
 Spud Date: _____ Date Shut-In: _____

	Conductor	Surface	Production	Intermediate	Liner	Tubing
Size						
Setting Depth						
Amount of Cement						
Top of Cement						
Bottom of Cement						

Casing Fluid Level from Surface: _____ How Determined? _____ Date: _____
 Casing Squeeze(s): _____ to _____ w / _____ sacks of cement, _____ to _____ w / _____ sacks of cement. Date: _____
(top) (bottom) (top) (bottom)
 Do you have a valid Oil & Gas Lease? Yes No
 Depth and Type: Junk in Hole at _____ Tools in Hole at _____ Casing Leaks: Yes No Depth of casing leak(s): _____
(depth) (depth)
 Type Completion: ALT. I ALT. II Depth of: DV Tool: _____ w / _____ sacks of cement Port Collar: _____ w / _____ sack of cement
(depth) (depth)
 Packer Type: _____ Size: _____ Inch Set at: _____ Feet
 Total Depth: _____ Plug Back Depth: _____ Plug Back Method: _____

Geological Data:

Formation Name	Formation Top	Formation Base	Completion Information
1. _____	At: _____ to _____ Feet	Perforation Interval _____ to _____ Feet or Open Hole Interval _____ to _____ Feet	
2. _____	At: _____ to _____ Feet	Perforation Interval _____ to _____ Feet or Open Hole Interval _____ to _____ Feet	

UNDER PENALTY OF PERJURY I HEREBY ATTEST THAT THE INFORMATION CONTAINED HEREIN IS TRUE AND CORRECT TO THE BEST OF MY KNOWLEDGE

Submitted Electronically

Do NOT Write in This Space - KCC USE ONLY	Date Tested: _____	Results: _____	Date Plugged: _____	Date Repaired: _____	Date Put Back in Service: _____
	Review Completed by: _____ Comments: _____				
TA Approved: <input type="checkbox"/> Yes <input type="checkbox"/> Denied Date: _____					

Mail to the Appropriate KCC Conservation Office:

	KCC District Office #1 - 210 E. Frontview, Suite A, Dodge City, KS 67801	Phone 620.682.7933
	KCC District Office #2 - 3450 N. Rock Road, Building 600, Suite 601, Wichita, KS 67226	Phone 316.337.7400
	KCC District Office #3 - 1500 SW Seventh Steet, Chanute, KS 66720	Phone 620.432.2300
	KCC District Office #4 - 2301 E. 13th Street, Hays, KS 67601-2651	Phone 785.261.6250

Group: TAD Well: Roy Potter 1 (acquired on: 06/27/17 09:54:39)

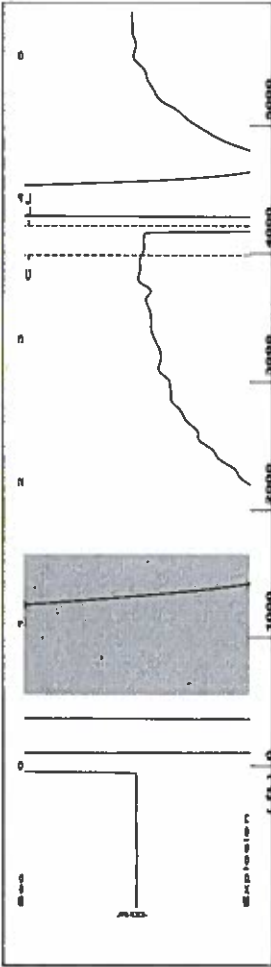

Filter Type High Pass
 Manual Acoustic Velocity 2113.33 ft/s
 Automatic Collar Count Yes
 Time 3.798 sec
 Joints 132.93 Jts
 Depth 4213.88 ft

[0.5 to 1.5 (Sec)]

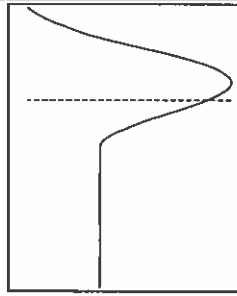
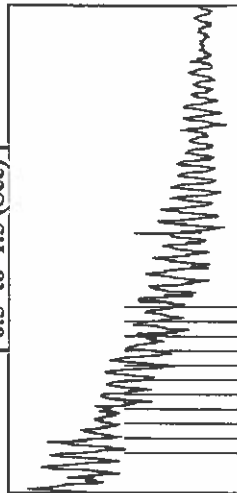

Analysis Method: Automatic

Group: TAD Well: Roy Potter 1 (acquired on: 06/27/17 09:54:39)

Production	Potential	Casing Pressure	2.4 psi (g)
Current	BBL/D	Casing Pressure Buildup	-0.058 psi
Oil	BBL/D	Gas/Liquid Interface Pressure	2.00 min
Water	Mscf/D	Liquid Level Depth	3.8 psi (g)
Gas	Vogel	Pump Intake Depth	4213.88 ft
IPR Method	0.0	Formation Depth	5180.00 ft
PBHP/SBHP		Acoustic Velocity	2219 ft/s
Production Efficiency		Formation Submergence	966 ft
Oil	40 deg.API	Total Gaseous Liquid Column HT (TVD)	966 ft
Water	1.05 Sp.Gr.H2O	Equivalent Gas Free Liquid HT (TVD)	966 ft
Gas	0.55 Sp.Gr.AIR	Acoustic Test	

Producing
 Annular Gas Flow
 % Liquid 100 %

Pump Intake
 Producing BHP
 Static BHP

Group: TAD Well: Roy Potter 1 (acquired on: 06/27/17 09:54:39)

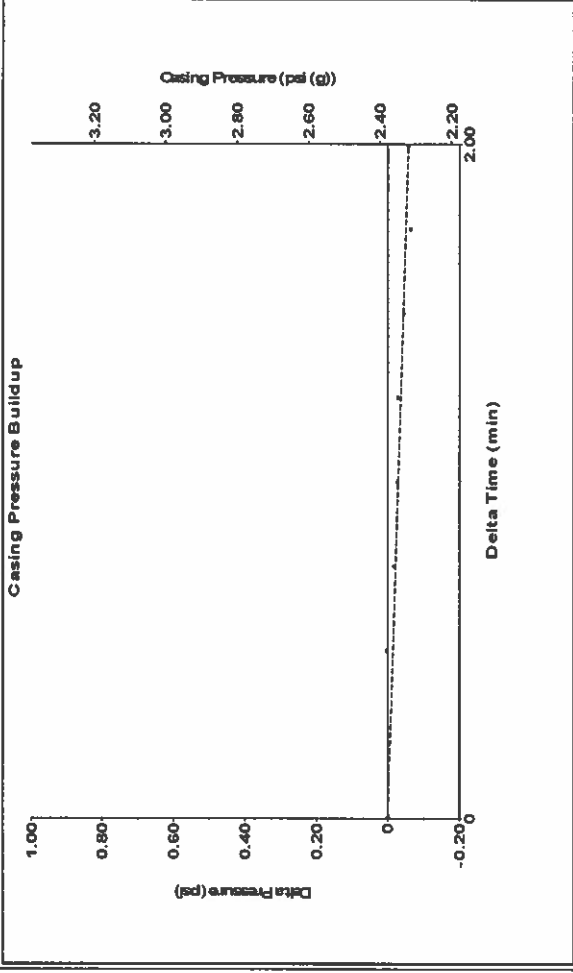

Change in Pressure -0.06 psi
 Change in Time 2.00 min
 Range PT8746
 0 - ? psi

Group: TAD Well: Roy Potter 1 (acquired on: 06/27/17 09:54:39)

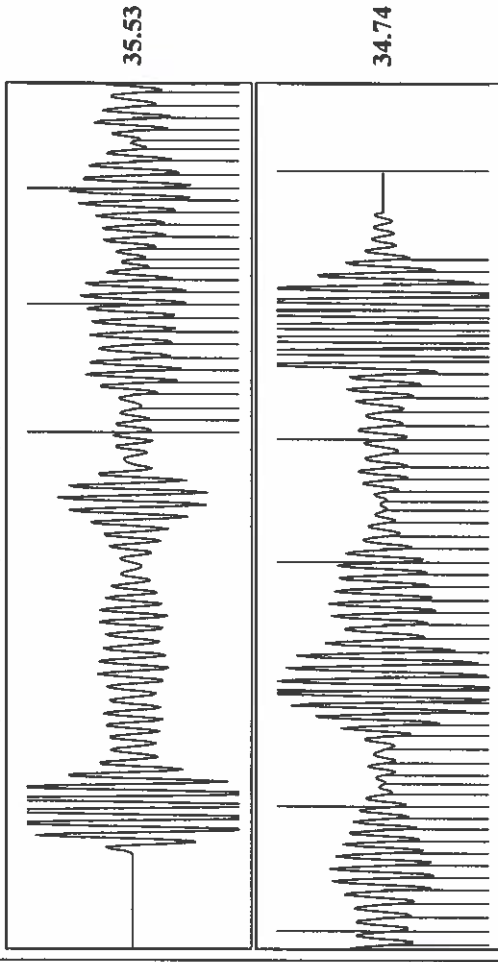

Acoustic Velocity 2219 ft/s
 Joints Per Second 35 jts/sec
 Depth to liquid level 4213.88 ft
 Automatic Collar Count Yes
 Joints counted 84
 Joints to liquid level 132.93
 Filter Width 31.3333
 Time to 1st Collar 1.192
 35.3333
 3.592

June 30, 2017

Katherine McClurkan
Merit Energy Company, LLC
13727 Noel Road, Suite 1200
Dallas, TX 75240

Re: Temporary Abandonment
API 15-055-22255-00-00
Roy Potter 1
NE/4 Sec.29-25S-32W
Finney County, Kansas

Dear Katherine McClurkan:

"Your temporary abandonment (TA) application for the well listed above has been approved. In accordance with K.A.R. 82-3-111 the TA status of this well will expire 06/30/2018.

- * If you return this well to service or plug it, please notify the District Office.
- * If you sell this well you are required to file a Transfer of Operator form, T-1.
- * If the well will remain temporarily abandoned, you must submit a new TA application, CP-111, before 06/30/2018.

You may contact me at the number above if you have questions.

Very truly yours,

Scott Alberg"