



00-14s-26w-999

CRD NO.

00-14s-26w

DMT NO.

# PRO-STAKE

LLC

Construction Site Staking

13429

INVOICE NO.



**Palomino Petroleum, Inc**  
OPERATOR

**Gove County, KS**  
COUNTY

**Butterfield #2**  
LEASE NAME

**360' FNL - 1373' FEL**  
LOCATION SPOT

**2470.8'**  
GR ELEVATION

**38.855916265**  
NAD 83 LAT

**100.175118847**  
NAD 83 LONG

**11 14s 26w**  
**Sec Twp Rng.**

**SCALE:** 1" = 1000'  
**DATE STAKED:** May 25<sup>th</sup>, 2017  
**MEASURED BY:** Bryen M.  
**DRAWN BY:** Bryen M.  
**AUTHORIZED BY:** Beau M.  
**DATE REVISD:**

P.O. Box 2324 Garden City, Kansas 67846  
Office/Fax: (620) 276-6159 - Cell: (620) 272-1499  
burt@prostakellc.com

### LEGEND

- ⊙ irr. well
- ⊕ water hydrant
- ⊖ tank battery
- ⊙ staked loc.
- ⊗ prod. well / aband. well
- house
- building
- G— gas line
- W— water line
- E— transmission powerline
- 3 phase powerline
- \*-\* single phase powerline
- x-x-x fence
- ▬ gravel / sand rd.
- ▬ gravel trail / lease rd.
- ▬ dirt rd.
- ▬ dirt trail / lease rd.
- ▬ Hwy / blacktop rd.

**DIRECTIONS:** From the SW corner of Quinter, KS at the intersection of Go 72 / Castle Rock St & Rd 212 - Now go 15 miles South on Go 72 / Castle Rock St - Now go 4 miles East on Go K to the SE corner of section 11-14s-26w - Now go 1 mile North on Go 80 and existing trail to ingress stake West into - Now go approximately 950' West through pasture into staked location  
**Final ingress must be verified with landowner or operator.**

*This drawing does not constitute a monumented survey or a land survey plat.  
This drawing is for construction purposes only.*



**LANDOWNER/CONTACT: Matt Miller - (785)769-4195**

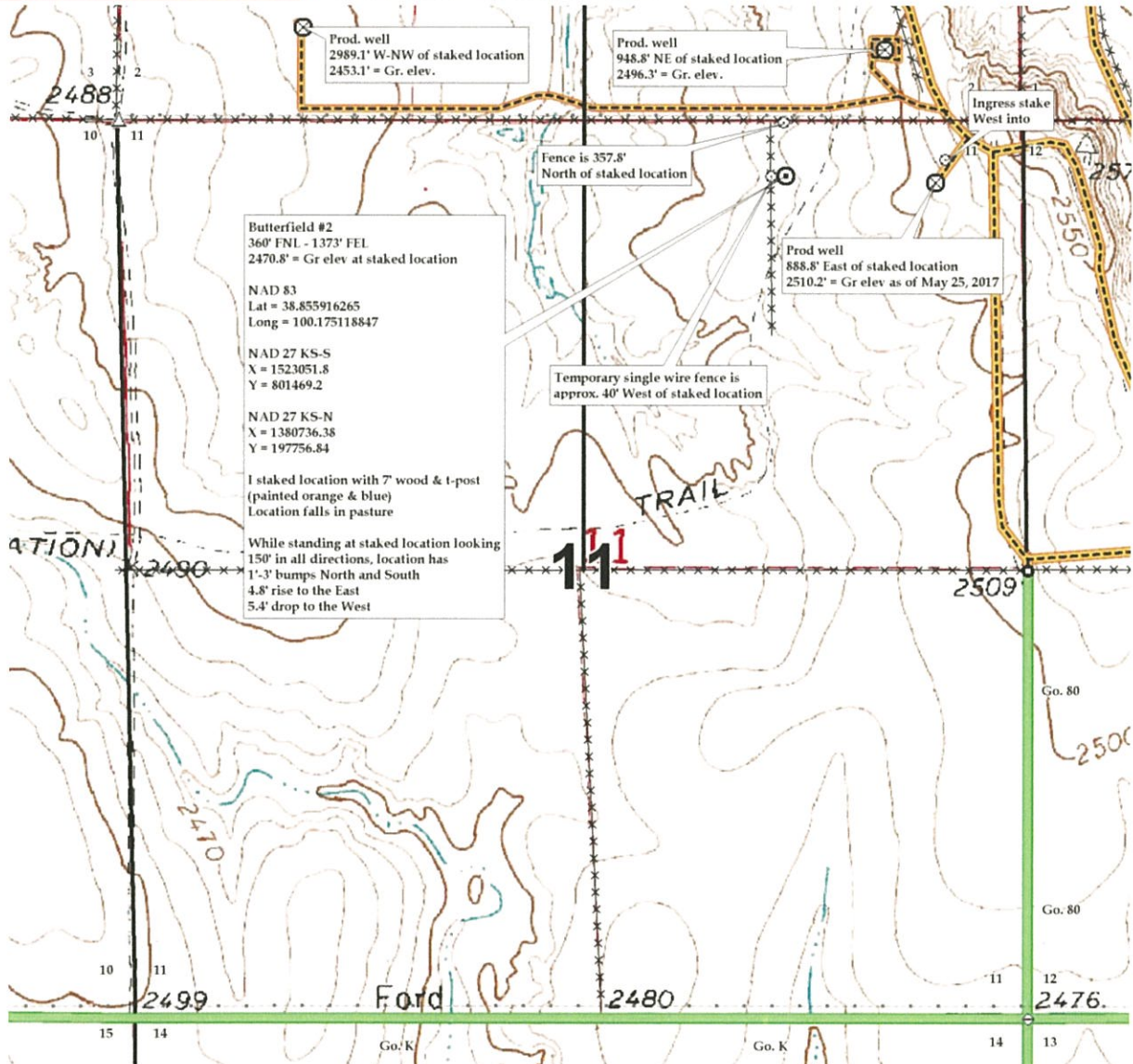



00-14s-26w-999  
CRD NO.

00-14s-26w  
DMT NO.

# PRO-STAKE

LLC

Construction Site Staking

13429  
INVOICE NO.



**Palomino Petroleum, Inc**  
OPERATOR

**Gove County, KS**  
COUNTY

**Butterfield #2**  
LEASE NAME

**360' FNL - 1373' FEL**  
LOCATION SPOT

**2470.8'**  
GR ELEVATION

**38.855916265**  
NAD 83 LAT

**100.175118847**  
NAD 83 LONG

**11 14s 26w**  
**Sec Twp Rng.**

**SCALE:** 1" = 1000'  
**DATE STAKED:** May 25<sup>th</sup>, 2017  
**MEASURED BY:** Bryen M.  
**DRAWN BY:** Bryen M.  
**AUTHORIZED BY:** Beau M.  
**DATE REVISED:**

P.O. Box 2324 Garden City, Kansas 67846  
Office/Fax: (620) 276-6159 – Cell: (620) 272-1499  
burt@prostakelc.com

### LEGEND

- ⊙ irr. well
- ⊕ water hydrant
- ⊕ tank battery
- ⊙ staked loc.
- ⊗ prod. well/aband. well
- ▣ house
- ▣ building
- G— gas line
- W— water line
- E— transmission powerline
- 3 phase powerline
- \* \* \* single phase powerline
- x-x-x- fence
- ▬ gravel/sand rd.
- ▬ gravel trail/lease rd.
- ▬ dirt rd.
- ▬ dirt trail/lease rd.
- ▬ Hwy/blacktop rd.

**DIRECTIONS:** From the SW corner of Quinter, KS at the intersection of Go 72 / Castle Rock St & Rd 212 – Now go 15 miles South on Go 72 / Castle Rock St – Now go 4 miles East on Go K to the SE corner of section 11-14s-26w – Now go 1 mile North on Go 80 and existing trail to ingress stake West into – Now go approximately 950' West through pasture into staked location  
**Final ingress must be verified with landowner or operator.**

*This drawing does not constitute a monumented survey or a land survey plat.  
This drawing is for construction purposes only.*



**LANDOWNER/CONTACT: Matt Miller – (785)769-4195**

