



00-14s-27w-999  
CRD NO.

00-14s-27w  
DMT NO.

# PRO-STAKE

Construction Site Staking

LLC

13435  
INVOICE NO.



Palomino Petroleum, Inc.  
OPERATOR

P.O. Box 2324 Garden City, Kansas 67846  
Office/Fax: (620) 276-6159 – Cell: (620) 272-1499  
burt@prostakellc.com

### LEGEND

- ⊙ irr. well
- ⊕ water hydrant
- ⊕ tank battery
- ⊙ staked loc.
- ⊗ prod. well / aband. well
- ▣ house
- ▣ building
- G— gas line
- W— water line
- E— transmission powerline
- 3 phase powerline
- single phase powerline
- x—x—x— fence
- ▬ gravel / sand rd.
- ▬ gravel trail / lease rd.
- ▬ dirt rd.
- ▬ dirt trail / lease rd.
- ▬ Hwy / blacktop rd.

Gove County, KS  
COUNTY

25 14s 27w  
Sec. Twp. Rng.

#1 Groom-Albin  
LEASE NAME

114' FNL - 2003' FWL  
LOCATION SPOT

SCALE: 1" = 1000'

DATE STAKED: June 5<sup>th</sup>, 2017

MEASURED BY: Bryen M.

DRAWN BY: Pierce R.

AUTHORIZED BY: Klee W. & Nick G.

DATE REVISED:



2439.9'

GR ELEVATION

38.813862782

NAD 83 LAT

100.274131205

NAD 83 LONG

**DIRECTIONS:** From the East side of Gove City, KS at the intersection of Gove 46 Rd. & Rd 452/Gove S Rd. – Now go 6 miles East on Rd. 452/Gove S Rd. – Now go 8.1 miles South on Rd. 503/Gove 58 Rd. – Now go 2 miles East on Rd. 466/Gove K Rd. – Now go 2 miles South on Rd. 499/ Gove 62 Rd. – Now go 3 miles East on Gove I Rd. to the NW corner of section 25-14s-27w – Now go approx. 0.4 mile East on Gove I Rd. to ingress stake S into – Now go approx. 106' South through pasture ground into staked location  
**Final ingress must be verified with landowner or operator.**

*This drawing does not constitute a monumented survey or a land survey plat.  
This drawing is for construction purposes only.*

**LANDOWNER/CONTACT: Terri Evans: 620-397-2607 & Danny Albin (Tenant): 785-299-0642**

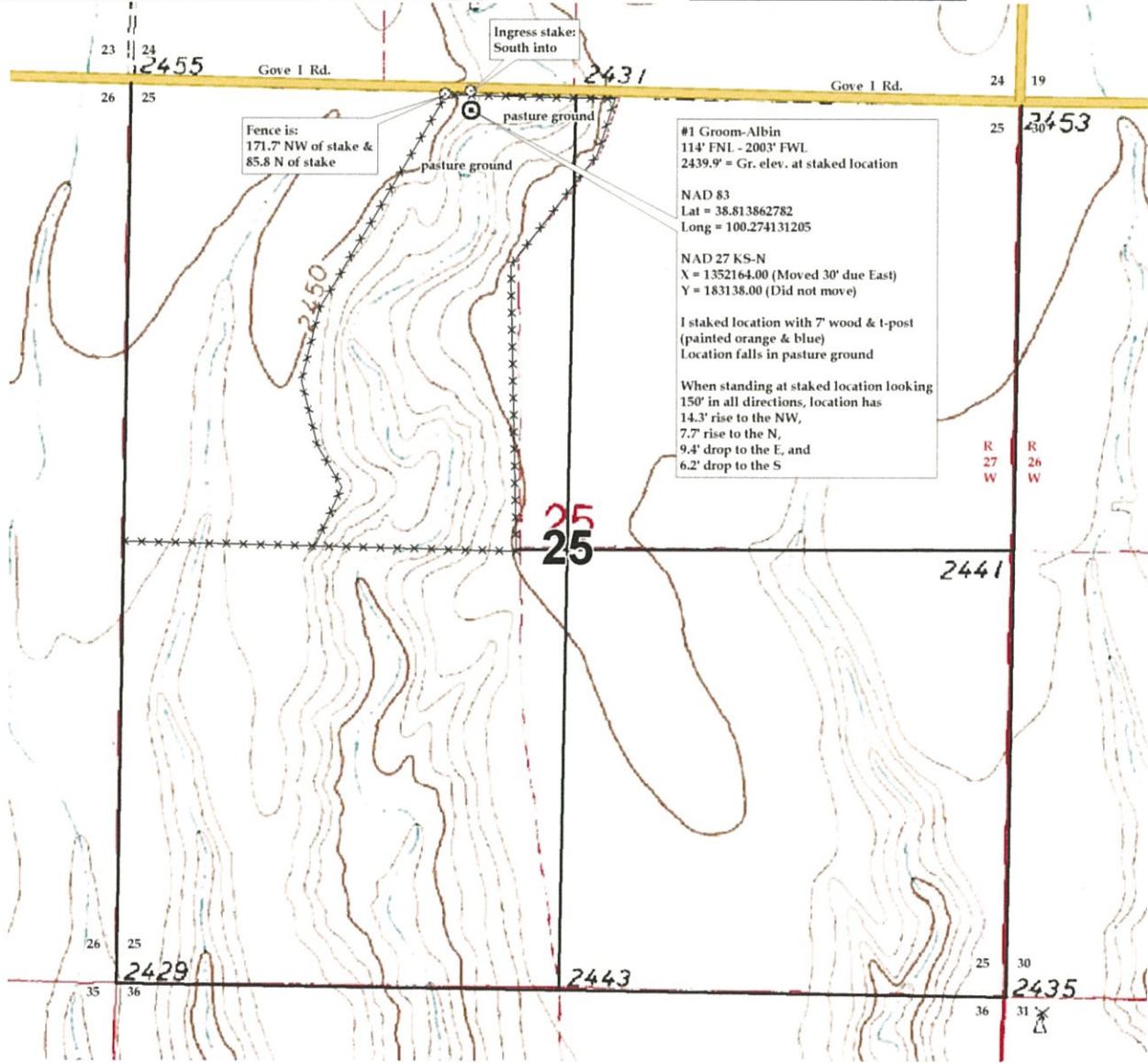



00-14s-27w-999  
CRD NO.

00-14s-27w  
DMT NO.

# PRO-STAKE

Construction Site Staking

LLC

13435  
INVOICE NO.



**Palomino Petroleum, Inc.**  
OPERATOR

P.O. Box 2324 Garden City, Kansas 67846  
Office/Fax: (620) 276-6159 - Cell: (620) 272-1499  
burt@prostakellc.com

**LEGEND**

- ⊙ irr. well
- ⊕ water hydrant
- ⊖ tank battery
- ⊙ staked loc.
- ⊗ prod. well / aband. well
- ▣ house
- ▣ building
- G— gas line
- W— water line
- E— transmission powerline
- 3 phase powerline
- single phase powerline
- x-x-x-x fence
- ▬ gravel / sand rd.
- ▬ gravel trail / lease rd.
- ▬ dirt rd.
- ▬ dirt trail / lease rd.
- ▬ Hwy / blacktop rd.

**Gove County, KS**  
COUNTY

25      14s      27w  
Sec.      Twp.      Rng.

**#1 Groom-Albin**  
LEASE NAME

**114' FNL - 2003' FWL**  
LOCATION SPOT

**2439.9'**  
GR ELEVATION

**38.813862782**  
NAD 83 LAT

**100.274131205**  
NAD 83 LONG

SCALE: 1" = 1000'  
DATE STAKED: June 5<sup>th</sup>, 2017  
MEASURED BY: Bryen M.  
DRAWN BY: Pierce R.  
AUTHORIZED BY: Klee W. & Nick G.  
DATE REVISED:



**DIRECTIONS:** From the East side of Gove City, KS at the intersection of Gove 46 Rd. & Rd 452/Gove S Rd. - Now go 6 miles East on Rd. 452/Gove S Rd. - Now go 8.1 miles South on Rd. 503/Gove 58 Rd. - Now go 2 miles East on Rd. 466/Gove K Rd. - Now go 2 miles South on Rd. 499/ Gove 62 Rd. - Now go 3 miles East on Gove I Rd. to the NW corner of section 25-14s-27w - Now go approx. 0.4 mile East on Gove I Rd. to ingress stake S into - Now go approx. 106' South through pasture ground into staked location  
**Final ingress must be verified with landowner or operator.**

*This drawing does not constitute a monumented survey or a land survey plat.  
This drawing is for construction purposes only.*

**LANDOWNER/CONTACT: Terri Evans: 620-397-2607 & Danny Albin (Tenant): 785-299-0642**

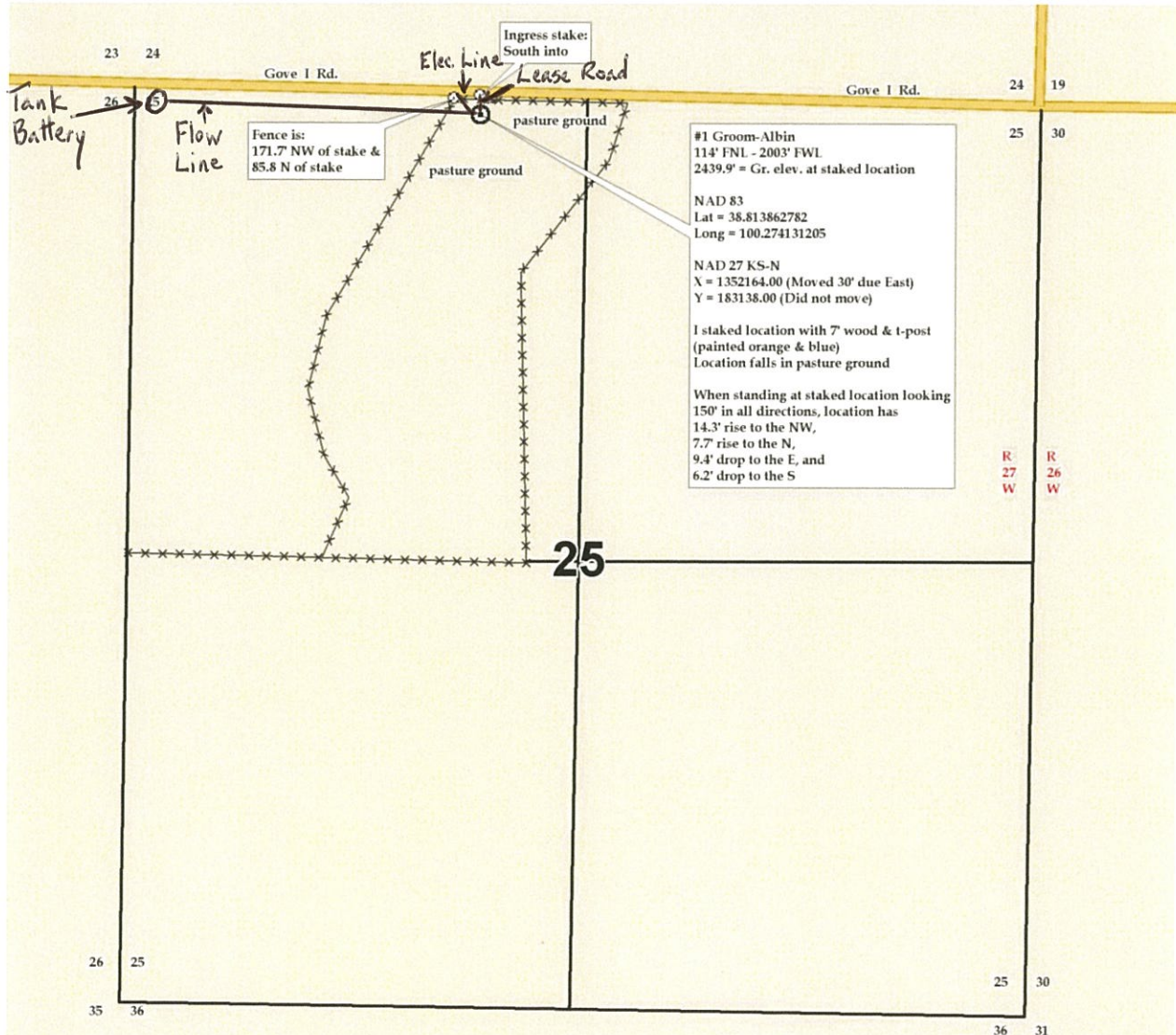

63U (Rev. 1993)

OIL AND GAS LEASE

Recorder No. 09-115



Kansas Blue Print 700 S. Broadway, PO Box 703 Wichita, KS 67201-0703 316-261-9344-261-5185 fax www.kbp.com kbp@kbp.com

AGREEMENT, Made and entered into the 24th day of June 2014 by and between Jason Groom, a single person

2546 County Road 76, Quinter, KS 67752 whose mailing address is hereinafter called Lessor (whether one or more), and Palomino Petroleum, Inc. hereinafter called Lessee:

Lessor, in consideration of One and More Dollars (\$ One (\$1.00)) in hand paid, (except if which is here acknowledged and of the royalties herein provided and of the agreements of the lessee herein contained, hereby grants, leases and lets exclusively unto lessee for the purpose of investigating, exploring by geophysical and other means, prospecting, drilling, mining and operating for and producing oil, liquid hydrocarbons, all gases, and their respective constituent products, injecting gas, water, other fluids, and air into subsurface strata, laying pipe lines, storing oil, building tanks, power stations, telephone lines, and other structures and things thereon to produce, save, take care of, treat, manufacture, process, store and transport said oil, liquid hydrocarbons, gases and their respective constituent products and other products manufactured therefrom, and housing and otherwise caring for its employees, the following described land, together with any reversionary rights and after-acquired interest, therein situated in County of Gove State of Kansas described as follows to-wit:

Township 14 South, Range 27 West Section 25: NW/4

In Section Township Range and containing 160 acres, more or less, and all accretions thereto.

Subject to the provisions herein contained, this lease shall remain in force for a term of 3 (three) years from this date (called "primary term"), and as long thereafter as oil, liquid hydrocarbons, gas or other respective constituent products, or any of them, is produced from said land or land with which said land is pooled.

In consideration of the premises the said lessee covenants and agrees: 1st. To deliver to the credit of lessor, free of cost, in the pipe line to which lessee may connect wells on said land, the equal one-eighth (1/8) part of all oil produced and saved from the leased premises.

2nd. To pay lessor for gas of whatever nature or kind produced and sold, or used off the premises, or used in the manufacture of any products therefrom, one-eighth (1/8), at the market price at the well, (but, as to gas sold by lessee, in no event more than one-eighth (1/8) of the proceeds received by lessee from such sales), for the gas sold, used off the premises, or in the manufacture of products therefrom, said payments to be made monthly. Where gas from a well producing gas only is not sold or used, lessee may pay or tender as royalty One Dollar (\$1.00) per year per net mineral acre retained hereunder, and if such payment or tender is made it will be considered that gas is being produced within the meaning of the preceding paragraph.

This lease may be maintained during the primary term hereof without further payment or drilling operations. If the lessee shall commence to drill a well within the term of this lease or any extension thereof, the lessee shall have the right to drill such well to completion with reasonable diligence and dispatch, and if oil or gas, or either of them, be found in paying quantities, this lease shall continue and be in force with like effect as if such well had been completed within the term of years first mentioned.

If said lessor owns a lease interest in the above described land than the entire and undivided fee simple estate therein, then the royalties herein provided for shall be paid the said lessor only in the proportion which lessor's interest bears to the whole and undivided fee.

Lessee shall have the right to use, free of cost, gas, oil and water produced on said land for lessee's operation thereon, except water from the wells of lessor. When requested by lessor, lessee shall bury lessee's pipe lines below plow depth. No well shall be drilled nearer than 200 feet to the house or barn now on said premises without written consent of lessor. Lessee shall pay for damages caused by lessee's operations to growing crops on said land. Lessee shall have the right at any time to remove all machinery and fixtures placed on said premises, including the right to draw and remove casing.

If the estate of either party hereto is assigned, and the privilege of assigning in whole or in part is expressly allowed, the covenants hereof shall extend to their heirs, executors, administrators, successors or assigns, but no change in the ownership of the land or assignment of rentals or royalties shall be binding on the lessee until after the lease has been furnished with a written transfer or assignment or a true copy thereof. In case lessee assigns this lease, in whole or in part, lessee shall be relieved of all obligations with respect to the assigned portion or portions arising subsequent to the date of assignment.

Lessee may at any time execute and deliver to lessor or place of record a release or releases covering any portion or portions of the above described premises and thereby surrender this lease as to such portion or portions and be relieved of all obligations as to the acreage surrendered.

All express or implied covenants of this lease shall be subject to all Federal and State Laws, Executive Orders, Rules or Regulations, and this lease shall not be terminated, in whole or in part, nor lessee held liable in damages, for failure to comply therewith, if compliance is prevented by, or if such failure is the result of, any such Law, Order, Rule or Regulation.

Lessor hereby warrants and agrees to defend the title to the lands herein described, and agrees that the lessee shall have the right at any time to redeem for lessor, by payment of any mortgages, taxes or other liens on the above described lands, in the event of default of payment by lessor, and be subrogated to the rights of the holder thereof, and the undersigned lessor, for themselves and their heirs, successors and assigns, hereby surrender and release all right of dower and homestead in the premises described herein, in so far as said right of dower and homestead may in any way affect the purposes for which this lease is made, as recited herein.

Lessee, at its option, is hereby given the right and power to pool or combine the acreage covered by this lease or any portion thereof with other land, lease or leases in the immediate vicinity thereof, when in lessee's judgment it is necessary or advisable to do so in order to properly develop and operate said lease premises so as to promote the conservation of oil, gas or other minerals in and under and that may be produced from said premises, such pooling to be of tracts contiguous to one another and to be into a unit or units not exceeding 40 acres each in the event of an oil well, or into a unit or units not exceeding 640 acres each in the event of a gas well. Lessee shall execute in writing and record in the conveyance records of the county in which the land herein leased is situated an instrument identifying and describing the pooled acreage. The entire acreage so pooled into a tract or unit shall be treated, for all purposes except the payment of royalties on production from the pooled unit, as if it were included in this lease. If production is found on the pooled acreage, it shall be treated as if production is had from this lease, whether the well or wells be located on the premises covered by this lease or not. In lieu of the royalties elsewhere herein specified, lessor shall receive on production from a unit so pooled only such portion of the royalty stipulated herein as the amount of his acreage placed in the unit or his royalty interest therein on an acreage basis bears to the total acreage so pooled in the particular unit involved.

IN WITNESS WHEREOF, the undersigned execute this instrument as of the day and year first above written. Witness Jason Groom Jason Groom



STATE OF KANSAS, GOVE COUNTY SS REGISTER OF DEEDS Book: 189 Page: 955-956 Receipt #: 19296 Recording Fee: \$12.00 Pages Recorded: 2 Cindy J. Little

Date Recorded: 7/7/2014 1:23:37 PM





OIL AND GAS LEASE

AGREEMENT, Made and entered into the 24th day of June 2014 by and between Stanley Groom, Manager, Groom Farms, LLC

2546 County Road 76, Quinter, KS 67752 whose mailing address is Palomino Petroleum, Inc. hereinafter called Lessor (whether one or more), and hereinafter called Lessee:

Lessor, in consideration of One and More Dollars (\$ One (\$1.00)) in hand paid, receipt of which is here acknowledged and of the royalties herein provided and of the agreements of the lessee herein contained, hereby grants, leases and lets exclusively unto lessee for the purpose of investigating, exploring by geophysical and other means, prospecting drilling, mining and operating for and producing oil, liquid hydrocarbons, all gases, and their respective constituent products, injecting gas, water, other fluids, and air into subsurface strata, laying pipe lines, storing oil, building tanks, power stations, telephone lines, and other structures and things thereon to produce, save, take care of, treat, manufacture, process, store and transport said oil, liquid hydrocarbons, gases and their respective constituent products and other products manufactured therefrom, and housing and otherwise caring for its employees, the following described land, together with any reversionary rights and after-acquired interest, therein situated in County of Gove State of Kansas described as follows to-wit:

Township 14 South, Range 27 West Section 14: S/2; Section 23: ALL; Section 24: S/2; Section 25: NE/4; Section 26: SE/4; NW/4 Township 14 South, Range 31 West Section 18: NW/4

In Section Township Range and containing 1,920 acres, more or less, and all accretions therein.

Subject to the provisions herein contained, this lease shall remain in force for a term of 3 (three) years from this date (called "primary term"), and as long thereafter as oil, liquid hydrocarbon, gas or other respective constituent products, or any of them, is produced from said land or land with which said land is pooled.

In consideration of the premises the said lessee covenants and agrees:

1st. To deliver to the credit of lessor, free of cost, in the pipe line to which lessee may connect wells on said land, the equal one-eighth (1/8) part of all oil produced and saved from the leased premises.

2nd. To pay lessor for gas of whatever nature or kind produced and sold, or used off the premises, or used in the manufacture of any products therefrom, one-eighth (1/8), at the market price at the well, (but, as to gas sold by lessee, in no event more than one-eighth (1/8) of the proceeds received by lessee from such sales), for the gas sold, used off the premises, or in the manufacture of products therefrom, said payments to be made monthly. Where gas from a well producing gas only is not sold or used, lessee may pay or tender as royalty One Dollar (\$1.00) per acre per net mineral acre retained hereunder, and if such payment or tender is made it will be considered that gas is being produced within the meaning of the preceding paragraph.

This lease may be maintained during the primary term hereof without further payment or drilling operations. If the lessee shall commence to drill a well within the term of this lease or any extension thereof, the lessee shall have the right to drill such well to completion with reasonable diligence and dispatch, and if oil or gas, or either of them, be found in paying quantities, this lease shall continue and be in force with like effect as if such well had been completed within the term of years first mentioned.

If said lessor owns a less interest in the above described land than the entire and undivided fee simple estate therein, then the royalties herein provided for shall be paid the said lessor only in the proportion which lessor's interest bears to the whole and undivided fee.

Lessee shall have the right to use, free of cost, gas, oil and water produced on said land for lessee's operation thereon, except water from the wells of lessor.

When requested by lessor, lessee shall bury lessee's pipe lines below plow depth.

No well shall be drilled nearer than 200 feet to the house or barn now on said premises without written consent of lessor.

Lessee shall pay for damages caused by lessee's operations to growing crops on said land.

Lessee shall have the right at any time to remove all machinery and fixtures placed on said premises, including the right to draw and remove casing.

If the estate of either party hereto is assigned, and the privilege of assigning in whole or in part is expressly allowed, the covenants hereof shall extend to their heirs, executors, administrators, successors or assigns, but no change in the ownership of the land or assignment of rentals or royalties shall be binding on the lessee until after the lessee has been furnished with a written transfer or assignment or a true copy thereof. In case lessor assigns this lease, in whole or in part, lessee shall be relieved of all obligations with respect to the assigned portion or portions arising subsequent to the date of assignment.

Lessee may at any time execute and deliver to lessor or place of record a release or releases covering any portion or portions of the above described premises and thereby surrender this lease as to such portion or portions and be relieved of all obligations as to the acreage surrendered.

All express or implied covenants of this lease shall be subject to all Federal and State Laws, Executive Orders, Rules or Regulations, and this lease shall not be terminated, in whole or in part, nor lessee held liable in damages, for failure to comply therewith, if compliance is prevented by, or if such failure is the result of, any such Law, Order, Rule or Regulation.

Lessor hereby warrants and agrees to defend the title to the lands herein described, and agrees that the lessee shall have the right at any time to redeem for lessor, by payment any mortgages, taxes or other liens on the above described lands, in the event of default of payment by lessor, and be subrogated to the rights of the holder thereof, and the undersigned lessors, for themselves and their heirs, successors and assigns, hereby surrender and release all right of dower and homestead in the premises described herein, in so far as said right of dower and homestead may in any way affect the purposes for which this lease is made, as recited herein.

Lessee, at its option, is hereby given the right and power to pool or combine the acreage covered by this lease or any portion thereof with other land, lease or leases in the immediate vicinity thereof, when in lessee's judgment it is necessary or advisable to do so in order to properly develop and operate said lease premises so as to promote the conservation of oil, gas or other minerals in and under and that may be produced from said premises, such pooling to be of tracts contiguous to one another and to be into a unit or units not exceeding 40 acres each in the event of an oil well, or into a unit or units not exceeding 640 acres each in the event of a gas well. Lessee shall execute in writing and record in the conveyance records of the county in which the land herein leased is situated an instrument identifying and describing the pooled acreage. The entire acreage so pooled into a tract or unit shall be treated, for all purposes except the payment of royalties on production from the pooled unit, as if it were included in this lease. If production is found on the pooled acreage, it shall be treated as if production is had from this lease, whether the well or wells be located on the premises covered by this lease or not. In lieu of the royalties elsewhere herein specified, lessor shall receive on production from a unit so pooled only such portion of the royalty stipulated herein as the amount of his acreage placed in the unit or his royalty interest therein on an acreage basis bears to the total acreage so pooled in the particular unit involved.

This lease is comprised of twelve (12) separate leases described as the following tracts:

- Township 14 South, Range 27 West Tract 1)Section 14: SE/4; Tract 2)Section 14: SW/4 Tract 3)Section 23: SE/4; Tract 4)Section 23: SW/4; Tract 5)Section 23: NE/4; Tract 6)Section 23: NW/4 Tract 7)Section 24: SE/4; Tract 8)Section 24: SW/4 Tract 9)Section 25: NE/4 Tract 10)Section 26: SE/4; Tract 11)Section 26: NW/4 Township 14 South, Range 31 West Tract 12)Section 18: NW/4

This lease shall be considered for all purposes a separate lease on each tract.

IN WITNESS WHEREOF, the undersigned execute this instrument as of the day and year first above written.

Witnesses Stanley Groom Manager Groom Farms, LLC



STATE OF KANSAS, GOVE COUNTY SS REGISTER OF DEEDS Book: 189 Page: 957-958 Receipt #: 19296 Recording Fee: \$12.00 Pages Recorded: 2

Date Recorded: 7/7/2014 1:23:38 PM