



Fall & Associates

Stake and Elevation Service

P.O. Box 222

Pretty Prairie, KS. 67570

785-243-7506

Date 6-1-17

Invoice Number 0530171

BEREXCO, LLC

6

Petracek

Operator

Number

Farm Name

Decatur-KS

9

4s

27w

710'FNL 1920'FWL

County-State

S

T

R

Location

Berexco, LLC.
2020 N. Bramblewood Dr.
Wichita, KS. 67206

Elevation 2664 Gr.

Ordered By: Dana

Scale 1"=1000'

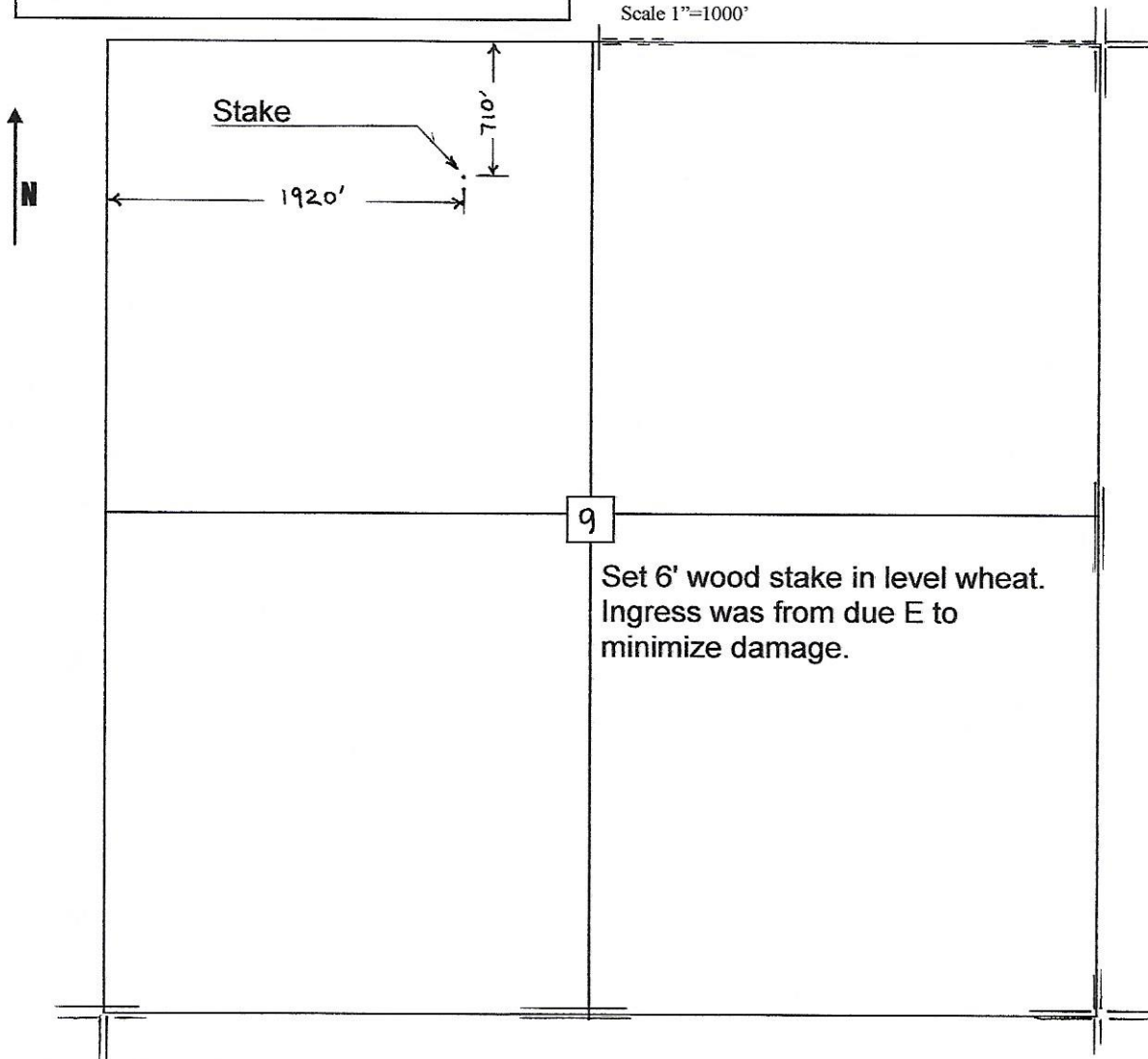

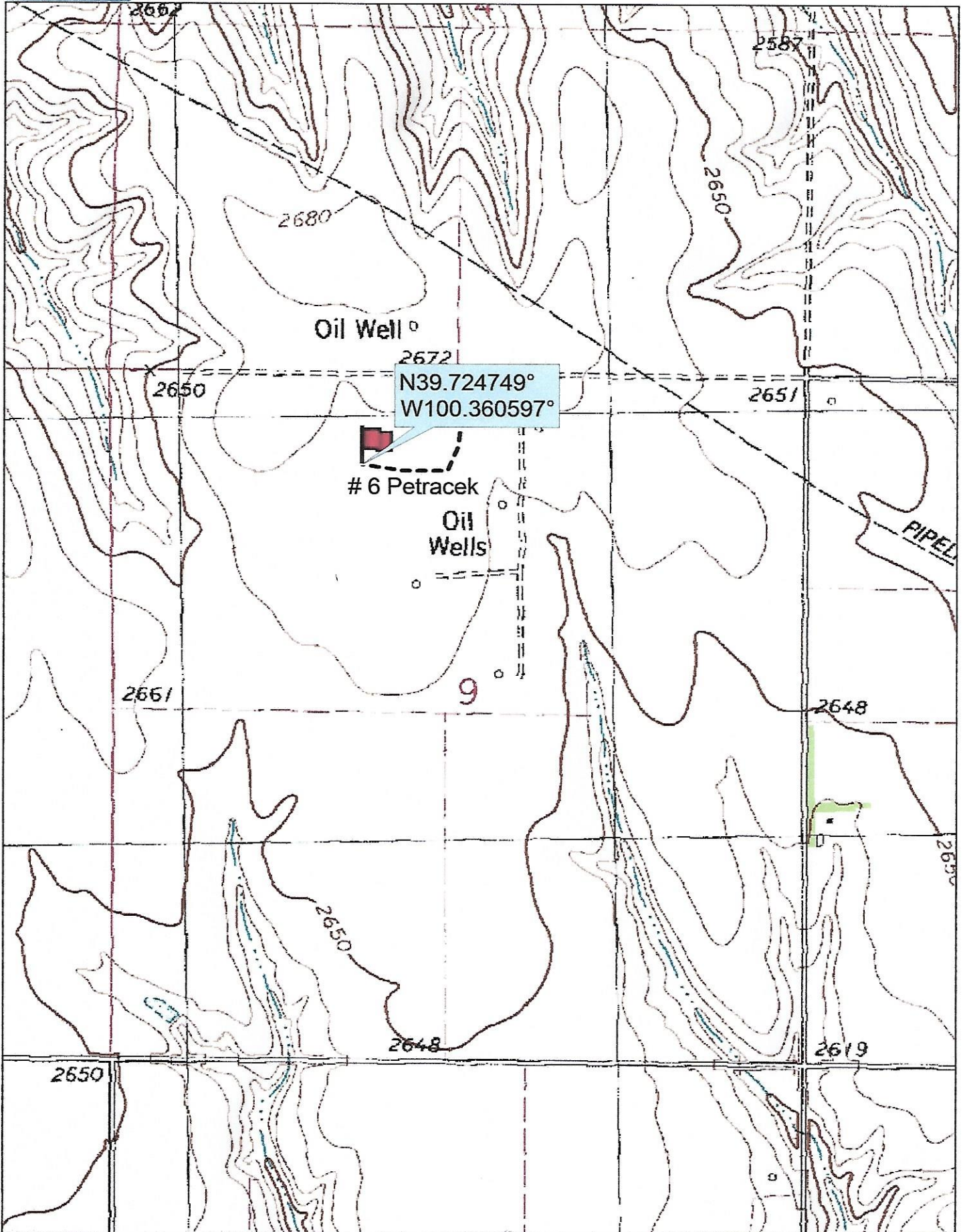

Data use subject to license.

© DeLorme. Topo North America™ 9.

www.delorme.com

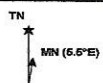

Scale 1 : 12,000

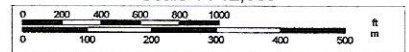

1" = 1,000.0 ft Data Zoom 13-1