



# Fall & Associates

Stake and Elevation Service

P.O. Box 222

Pretty Prairie, KS. 67570

785-243-7506

Date 6-1-17

Invoice Number 0531171

MURFIN DRILLING

2-24

Carolyn 'A'

Operator

Number

Farm Name

Cheyenne-KS

24

1s

37w

1210'FSL 1240'FEL

County-State

S

T

R

Location

Murfin Drilling  
250 N. Water  
Suite 300  
Wichita, KS. 67202

Elevation 3247 Gr.

Ordered By: Shauna

Scale 1"=1000'

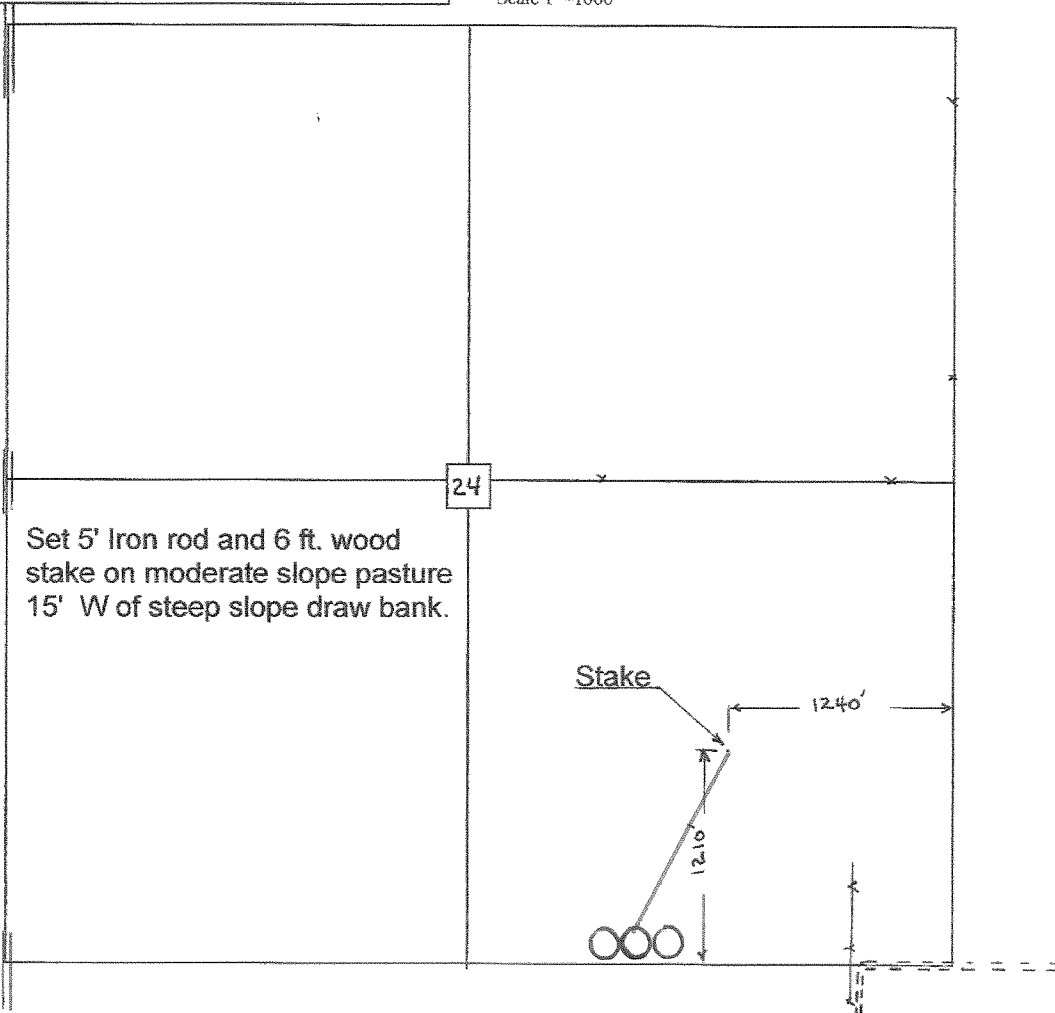

Set 5' Iron rod and 6 ft. wood stake on moderate slope pasture 15' W of steep slope draw bank.

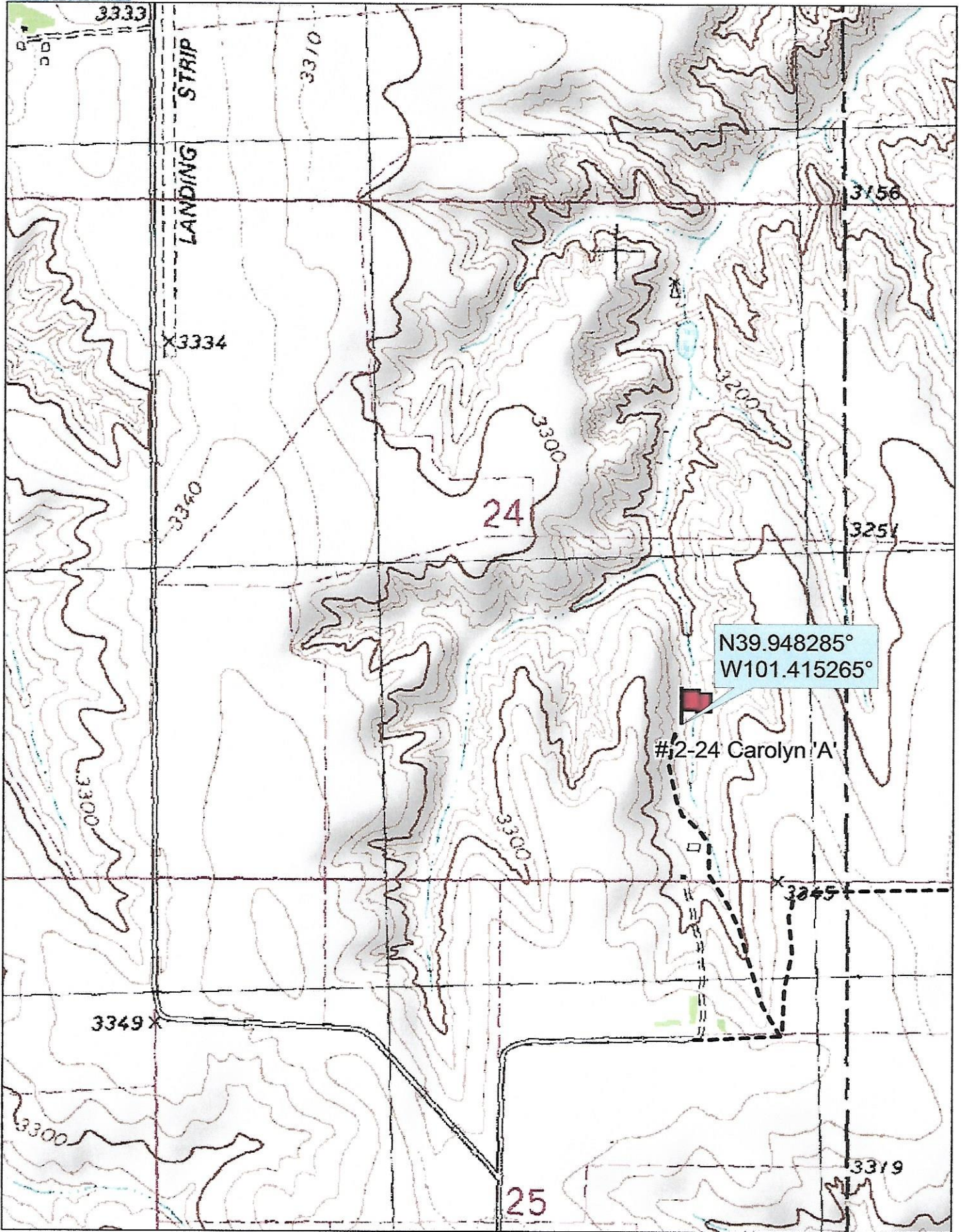

N39.948285°  
W101.415265°

#2-24 Carolyn 'A'

24

25

LANDING STRIP

3333

3310

3356

3334

3340

3300

3200

3257

3300

3300

3345

3349

3300

3319

Data use subject to license.

© DeLorme. Topo North America™ 9.

www.delorme.com

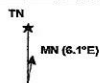

Scale 1 : 12,000

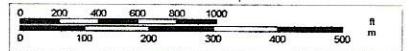

1" = 1,000.0 ft

Data Zoom 13-1