

**TOPOGRAPHIC LAND SURVEYORS**

Surveying and Mapping for the Energy Industry

2225 PERRYTON PKWY. • PAMPA, TEXAS 79065  
TELEPHONES: LOCAL (806) 665-7218 • FAX NO. (806) 665-7210

SEWARD County, Kansas  
1250' FNL & 1500' FEL Section 12 Township 34S Range 34W 6th P.M.

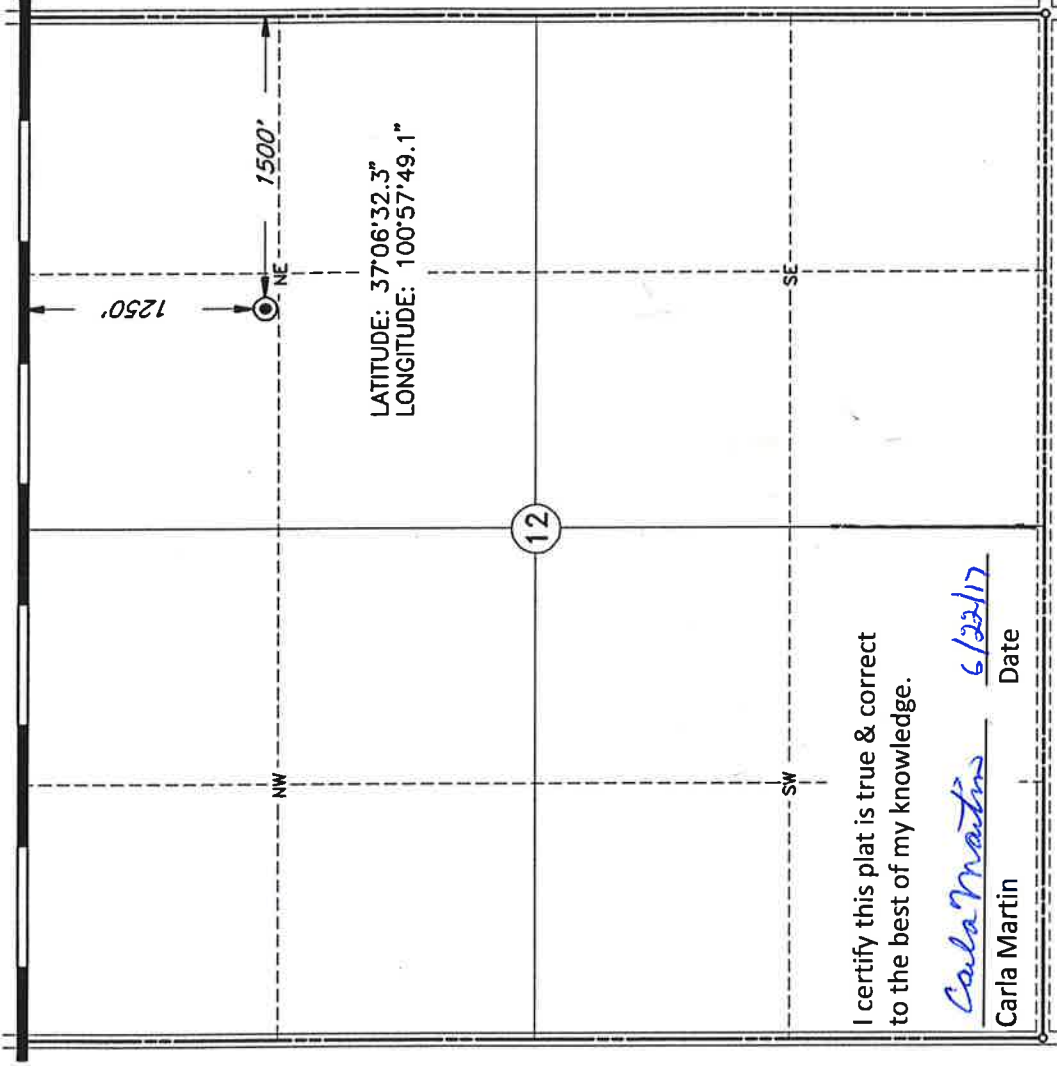

I certify this plat is true & correct to the best of my knowledge.

Carla Martin 6/22/17  
Carla Martin Date

Scale: 1" = 1000'

Date Staked: 10-19-95

This location has been very carefully staked on the ground according to the best official survey records, maps, and photographs available to us, but its accuracy is not guaranteed.

Review this plat and notify us immediately of any possible discrepancy.

Operator: Lime Rock Resources II-A, LP

Lease Name: SHORB

Well No.: 3-12

ELEVATION: 2882' GR

Topography & Vegetation WHEAT STUBBLE

Reference Stakes or Alternate Location \_\_\_\_\_  
Good Drill Site? YES Stakes Set NONE

Best Accessibility to Location FROM EAST @ EXISTING WELL

Distance & Direction from Hwy Jct or Town FROM JCT. 83 & 270-51 NORTH OF LIBERAL, KS, GO SOUTH ON HWY. 83 4 MILES, THENCE WEST 2 MILES TO N.E. CORNER OF SECTION 12.



**CERTIFICATE:**

I, V. LYNN BEZNER a Registered Land Surveyor and an authorized agent of Topographic Land Surveyors, do hereby certify that the above described well location was surveyed and staked on the ground as shown herein.

V. Lynn Bezner  
Kansas Reg. No. 1059

Invoice # 42061 S.ELY