

**YOUNGER ENERGY COMPANY
BAUER LEASE
SE. 1/4, SECTION 27, T21S, R15W
PAWNEE COUNTY, KANSAS**

* Ingress and egress to location as shown on this plot is per usage only and may not be legally opened for public use. Contact landowner, tenant and county road department for access.

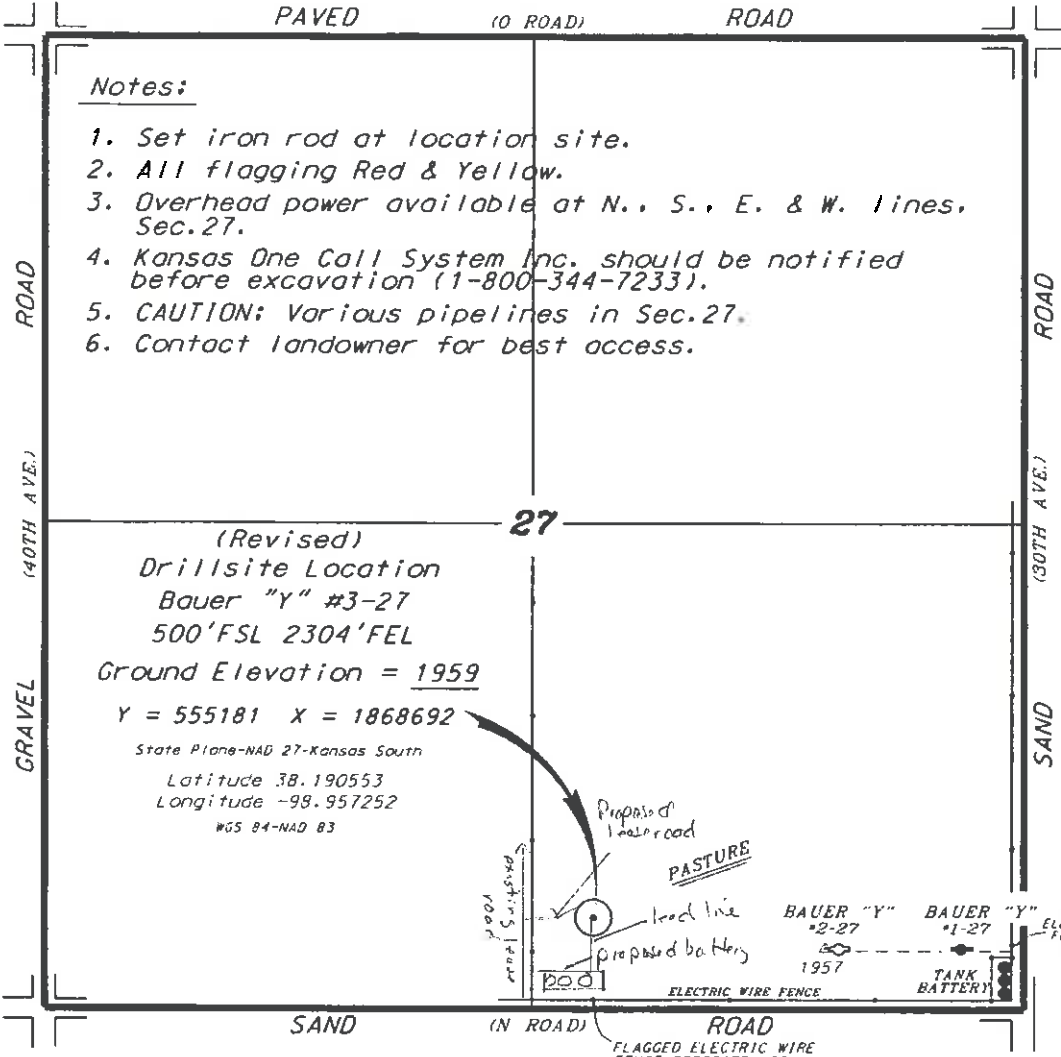

- Notes:**
1. Set iron rod at location site.
 2. All flagging Red & Yellow.
 3. Overhead power available at N., S., E. & W. lines, Sec. 27.
 4. Kansas One Call System Inc. should be notified before excavation (1-800-344-7233).
 5. CAUTION: Various pipelines in Sec. 27.
 6. Contact landowner for best access.

(Revised)
Drillsite Location
Bauer "Y" #3-27
500' FSL 2304' FEL
Ground Elevation = 1959

Y = 555181 X = 1868692

State Plane-NAD 27-Kansas South
Latitude 38.190553
Longitude -98.957252
WGS 84-NAD 83

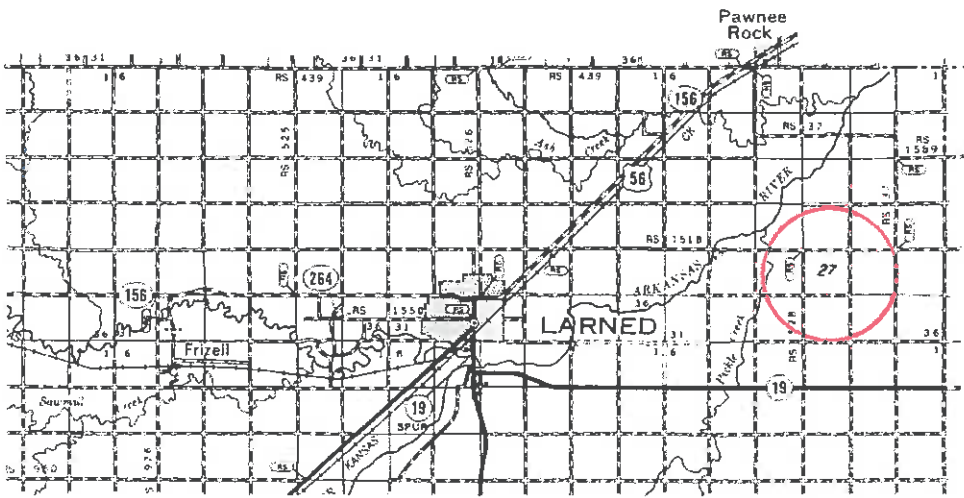
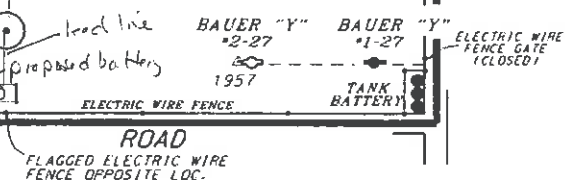

* Controlling data is based upon the best maps and photographs available to us and upon a regular section of land containing 840 acres.

* Approximate section lines were determined using the normal standards of care of a field surveyor practicing in the state of Kansas. The section corners, which establish the precise section lines, were not necessarily located, and the exact location of the drillsite location on the section is not guaranteed. Therefore, the operator securing this service and accepting this plot and all other plots relies on the accuracy of field control, Kansas Oilfield Services, Inc. and its officers and employees, and the operator, to survey, locate and establish the location of the drillsite. The operator and its employees shall not be liable for any consequential damages.

* Elevations derived from National Geodetic Vertical Datum

Date June 23, 2017