



TEMPORARY ABANDONMENT WELL APPLICATION

OPERATOR: License# _____
 Name: _____
 Address 1: _____
 Address 2: _____
 City: _____ State: _____ Zip: _____ + _____
 Contact Person: _____
 Phone: (_____) _____
 Contact Person Email: _____
 Field Contact Person: _____
 Field Contact Person Phone: (_____) _____

API No. 15- _____
 Spot Description: _____
 _____ - _____ - _____ - _____ Sec. _____ Twp. _____ S. R. _____ E W
 _____ feet from N / S Line of Section
 _____ feet from E / W Line of Section
 GPS Location: Lat: _____, Long: _____
(e.g. xx.xxxxx) (e.g. -xxx.xxxxx)
 Datum: NAD27 NAD83 WGS84
 County: _____ Elevation: _____ GL KB
 Lease Name: _____ Well #: _____
 Well Type: (check one) Oil Gas OG WSW Other: _____
 SWD Permit #: _____ ENHR Permit #: _____
 Gas Storage Permit #: _____
 Spud Date: _____ Date Shut-In: _____

	Conductor	Surface	Production	Intermediate	Liner	Tubing
Size						
Setting Depth						
Amount of Cement						
Top of Cement						
Bottom of Cement						

Casing Fluid Level from Surface: _____ How Determined? _____ Date: _____

Casing Squeeze(s): _____ to _____ w / _____ sacks of cement, _____ to _____ w / _____ sacks of cement. Date: _____
(top) (bottom) (top) (bottom)

Do you have a valid Oil & Gas Lease? Yes No

Depth and Type: Junk in Hole at _____ Tools in Hole at _____ Casing Leaks: Yes No Depth of casing leak(s): _____
(depth) (depth)

Type Completion: ALT. I ALT. II Depth of: DV Tool: _____ w / _____ sacks of cement Port Collar: _____ w / _____ sack of cement
(depth) (depth)

Packer Type: _____ Size: _____ Inch Set at: _____ Feet

Total Depth: _____ Plug Back Depth: _____ Plug Back Method: _____

Geological Data:

Formation Name	Formation Top	Formation Base	Completion Information
1. _____	At: _____	to _____ Feet	Perforation Interval _____ to _____ Feet or Open Hole Interval _____ to _____ Feet
2. _____	At: _____	to _____ Feet	Perforation Interval _____ to _____ Feet or Open Hole Interval _____ to _____ Feet

~~UNDER PENALTY OF PERJURY I HEREBY ATTEST THAT THE INFORMATION CONTAINED HEREIN IS TRUE AND CORRECT TO THE BEST OF MY KNOWLEDGE~~

Submitted Electronically

Do NOT Write in This Space - KCC USE ONLY	Date Tested: _____	Results: _____	Date Plugged: _____	Date Repaired: _____	Date Put Back in Service: _____
	Review Completed by: _____ Comments: _____				
TA Approved: <input type="checkbox"/> Yes <input type="checkbox"/> Denied Date: _____					

Mail to the Appropriate KCC Conservation Office:

	KCC District Office #1 - 210 E. Frontview, Suite A, Dodge City, KS 67801	Phone 620.682.7933
	KCC District Office #2 - 3450 N. Rock Road, Building 600, Suite 601, Wichita, KS 67226	Phone 316.337.7400
	KCC District Office #3 - 1500 SW Seventh Steet, Chanute, KS 66720	Phone 620.432.2300
	KCC District Office #4 - 2301 E. 13th Street, Hays, KS 67601-2651	Phone 785.261.6250

Group: SMU FLOOD Well: SMU 201 (acquired on: 07/12/17 14:20:43)

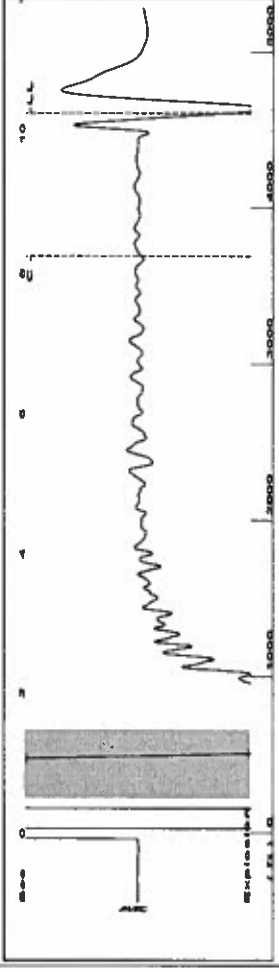

Filter Type High Pass Automatic Collar Count Yes
 Manual Acoustic Veloc 890.449 ft/s Manual JTS/sec 14.0449
 Time 10.295 sec
 Joints 145.219 Jts
 Depth 4603.45 ft

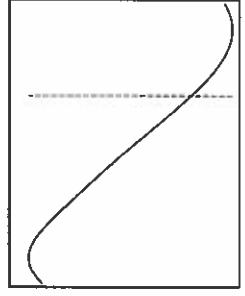
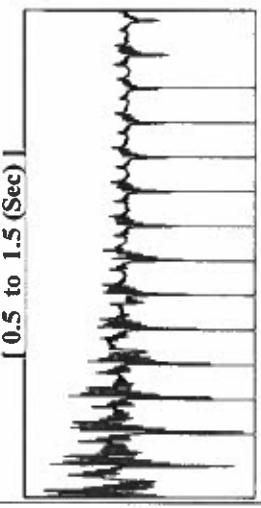

Group: SMU FLOOD Well: SMU 201 (acquired on: 07/12/17 14:20:43)

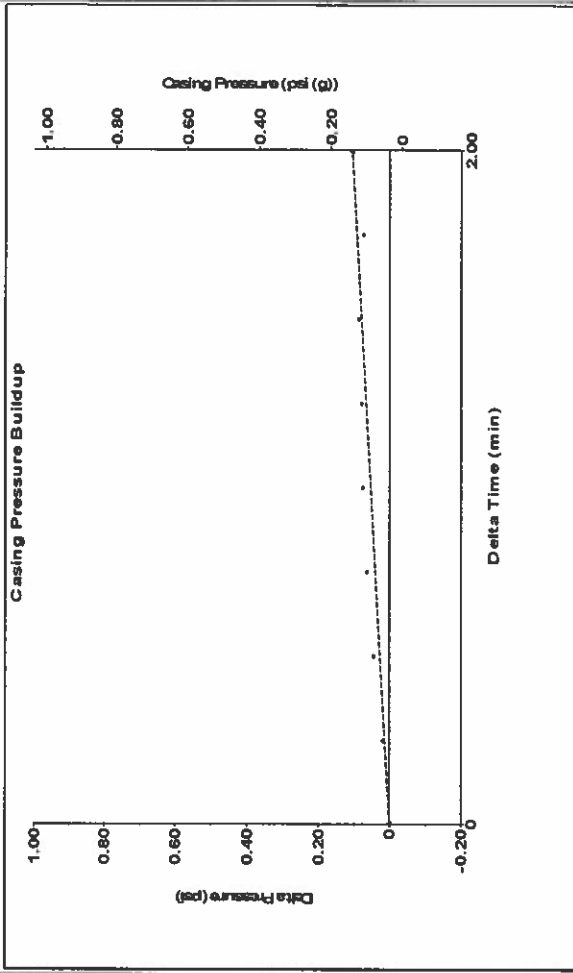

Change in Pressure 0.11 psi PT8746 Range
 Change in Time 2.00 min

Analysis Method: Automatic

Group: SMU FLOOD Well: SMU 201 (acquired on: 07/12/17 14:20:43)

Production	Potential	Casing Pressure	0.0 psi (g)
Oil	-*- BBL/D	Casing Pressure Buildup	0.106 psi
Water	-*- BBL/D	Gas/Liquid Interface Pressure	2.7 psi (g)
Gas	-*- Mscf/D	Liquid Level Depth	4603.45 ft
IPR Method	Vogel	Pump Intake Depth	4900.00 ft
PBHP/SBHP	-*-	Formation Depth	4950.00 ft
Production Efficiency	0.0	Acoustic Velocity	894.307 ft/s
Oil	40 deg API	Formation Submergence	297 ft
Water	1.05 Sp Gr H2O	Total Gaseous Liquid Column HT (TVD)	267 ft
Gas	1.08 Sp Gr AIR	Equivalent Gas Free Liquid HT (TVD)	
Acoustic Velocity	894.307 ft/s	Acoustic Test	
Producing	Annular	Pump Intake	94.6 psi (g)
Gas Flow	2 Mscf/D	Producing BHP	115.6 psi (g)
% Liquid	90 %	Static BHP	-*- psi (g)

Group: SMU FLOOD Well: SMU 201 (acquired on: 07/12/17 14:20:43)

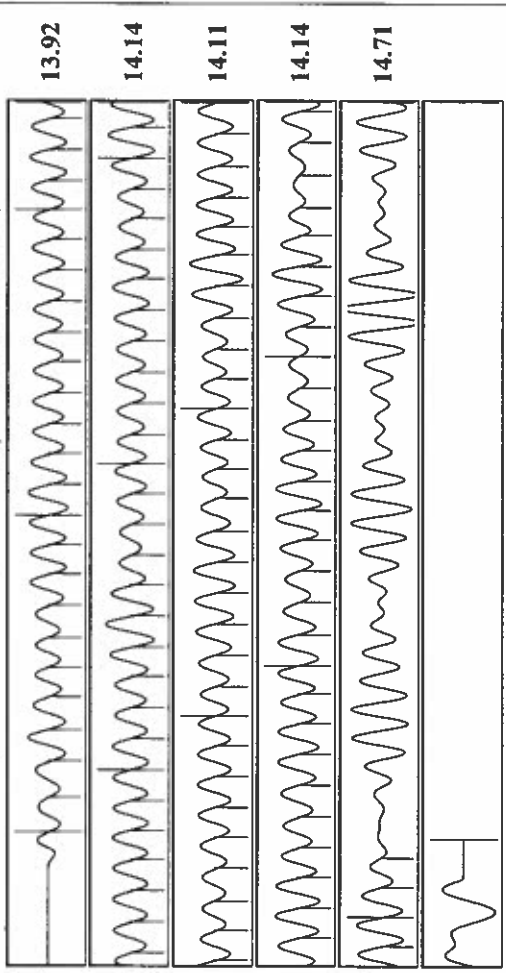

Acoustic Velocity 894.307 ft/s Joints counted 112
 Joints Per Second 14.1058 Jts/sec Joints to liquid level 145.219
 Depth to liquid level 4603.45 ft Filter Width 16.0449
 Automatic Collar Count Yes Time to 1st Collar 8.248

July 18, 2017

Katherine McClurkan
Merit Energy Company, LLC
13727 NOEL RD STE 1200
DALLAS, TX 75240

Re: Temporary Abandonment
API 15-055-20743-00-00
Sequoyah Morrow Unit 201
NE/4 Sec.22-23S-34W
Finney County, Kansas

Dear Katherine McClurkan:

"Your temporary abandonment (TA) application for the well listed above has been approved. In accordance with K.A.R. 82-3-111 the TA status of this well will expire 07/18/2018.

- * If you return this well to service or plug it, please notify the District Office.
- * If you sell this well you are required to file a Transfer of Operator form, T-1.
- * If the well will remain temporarily abandoned, you must submit a new TA application, CP-111, before 07/18/2018.

You may contact me at the number above if you have questions.

Very truly yours,

Michael Maier"