



TEMPORARY ABANDONMENT WELL APPLICATION

All blanks must be complete

OPERATOR: License# _____
 Name: _____
 Address 1: _____
 Address 2: _____
 City: _____ State: _____ Zip: _____ + _____
 Contact Person: _____
 Phone: (_____) _____
 Contact Person Email: _____
 Field Contact Person: _____
 Field Contact Person Phone: (_____) _____

API No. 15- _____
 Spot Description: _____
 _____ - _____ - _____ - _____ Sec. _____ Twp. _____ S. R. _____ E W
 _____ feet from N / S Line of Section
 _____ feet from E / W Line of Section
 GPS Location: Lat: _____, Long: _____
(e.g. xx.xxxxx) (e.g. -xxx.xxxxx)
 Datum: NAD27 NAD83 WGS84
 County: _____ Elevation: _____ GL KB
 Lease Name: _____ Well #: _____
 Well Type: (check one) Oil Gas OG WSW Other: _____
 SWD Permit #: _____ ENHR Permit #: _____
 Gas Storage Permit #: _____
 Spud Date: _____ Date Shut-In: _____

	Conductor	Surface	Production	Intermediate	Liner	Tubing
Size						
Setting Depth						
Amount of Cement						
Top of Cement						
Bottom of Cement						

Casing Fluid Level from Surface: _____ How Determined? _____ Date: _____
 Casing Squeeze(s): _____ to _____ w / _____ sacks of cement, _____ to _____ w / _____ sacks of cement. Date: _____
(top) (bottom) (top) (bottom)
 Do you have a valid Oil & Gas Lease? Yes No
 Depth and Type: Junk in Hole at _____ Tools in Hole at _____ Casing Leaks: Yes No Depth of casing leak(s): _____
(depth) (depth)
 Type Completion: ALT. I ALT. II Depth of: DV Tool: _____ w / _____ sacks of cement Port Collar: _____ w / _____ sack of cement
(depth) (depth)
 Packer Type: _____ Size: _____ Inch Set at: _____ Feet
 Total Depth: _____ Plug Back Depth: _____ Plug Back Method: _____

Geological Data:

Formation Name	Formation Top	Formation Base	Completion Information
1. _____	At: _____	to _____ Feet	Perforation Interval _____ to _____ Feet or Open Hole Interval _____ to _____ Feet
2. _____	At: _____	to _____ Feet	Perforation Interval _____ to _____ Feet or Open Hole Interval _____ to _____ Feet

UNDER PENALTY OF PERJURY I HEREBY ATTEST THAT THE INFORMATION CONTAINED HEREIN IS TRUE AND CORRECT TO THE BEST OF MY KNOWLEDGE

Submitted Electronically

Do NOT Write in This Space - KCC USE ONLY

Date Tested: _____ Results: _____ Date Plugged: _____ Date Repaired: _____ Date Put Back in Service: _____

Review Completed by: _____ Comments: _____

TA Approved: Yes Denied Date: _____

Mail to the Appropriate KCC Conservation Office:

	KCC District Office #1 - 210 E. Frontview, Suite A, Dodge City, KS 67801	Phone 620.682.7933
	KCC District Office #2 - 3450 N. Rock Road, Building 600, Suite 601, Wichita, KS 67226	Phone 316.337.7400
	KCC District Office #3 - 1500 SW Seventh Steet, Chanute, KS 66720	Phone 620.432.2300
	KCC District Office #4 - 2301 E. 13th Street, Hays, KS 67601-2651	Phone 785.261.6250

Group: LIBERAL T AND WELLS Well: Morgan K-2 (acquired on: 07/17/17 12:37:25)

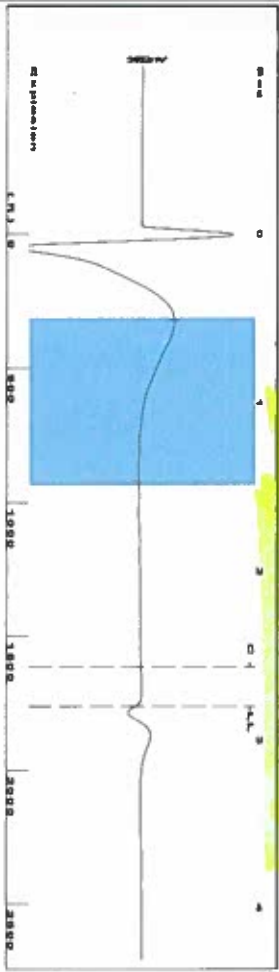

Filter Type: High Pass
 Manual Acoustic Velo: 1235.87 ft/s
 Automatic Collar Count: Yes
 Manual JTS/Sec: 19.4932
 Time: 2.802 sec
 Joints: 55.5569 Jts
 Depth: 1761.15 ft

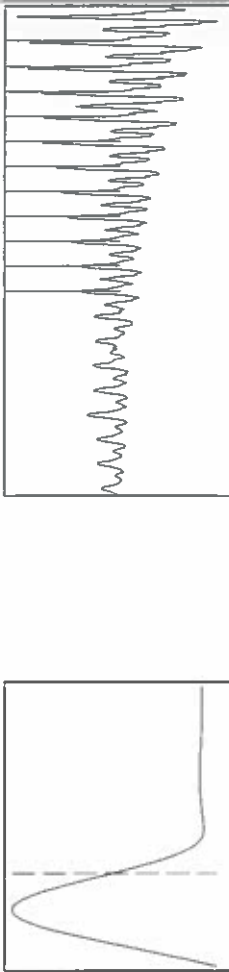

Analysis Method: Automatic

Group: LIBERAL T AND WELLS Well: Morgan K-2 (acquired on: 07/17/17 12:37:25)

Production	Current	Potential	Casing Pressure	Static
Oil	---	---	0.6 psi (g)	Oil Column Height
Water	---	---	-0.027 psi	MD 0 ft
Gas	---	---	2.00 min	Gas/Liquid Interface Pressure
IPR Method		Vogel	1.3 psi (g)	
PBHPS/BHP		---		
Production Efficiency		0.0		
Oil	40 deg API		Liquid Level Depth	Water Column Height
Water	1.05 Sp Gr H2O		1761.15 ft	MD 3974 ft
Gas	0.72 Sp Gr AIR		Pump Intake Depth	
			5720.00 ft	
			Formation Depth	
			5735.00 ft	
Acoustic Velocity	1257.07 ft/s			Static BHP
				1808.0 psi (g)



Group: LIBERAL T AND WELLS Well: Morgan K-2 (acquired on: 07/17/17 12:37:25)

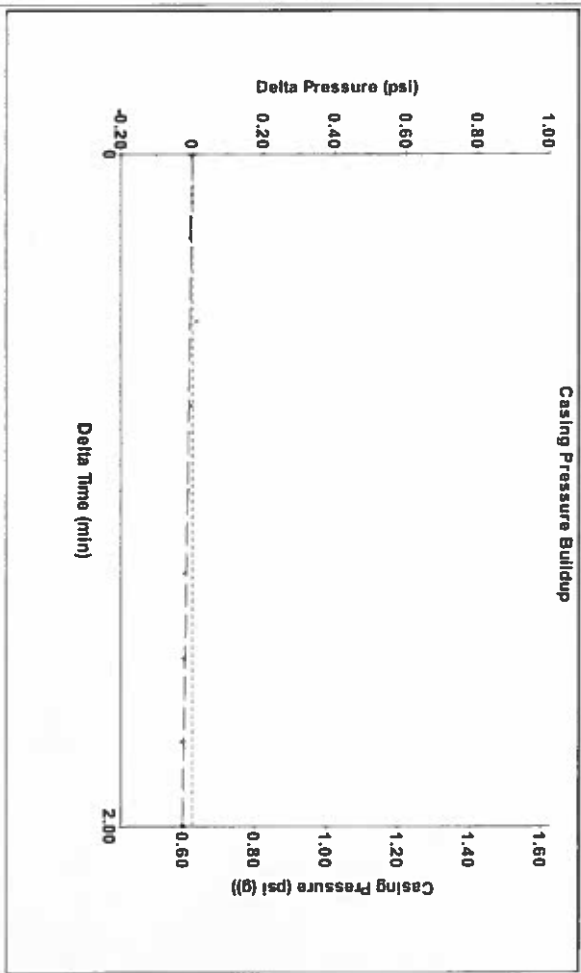

Change in Pressure: -0.03 psi
 Change in Time: 2.00 min
 PT11249 Range: 0 - 2 psi

Group: LIBERAL T AND WELLS Well: Morgan K-2 (acquired on: 07/17/17 12:37:25)

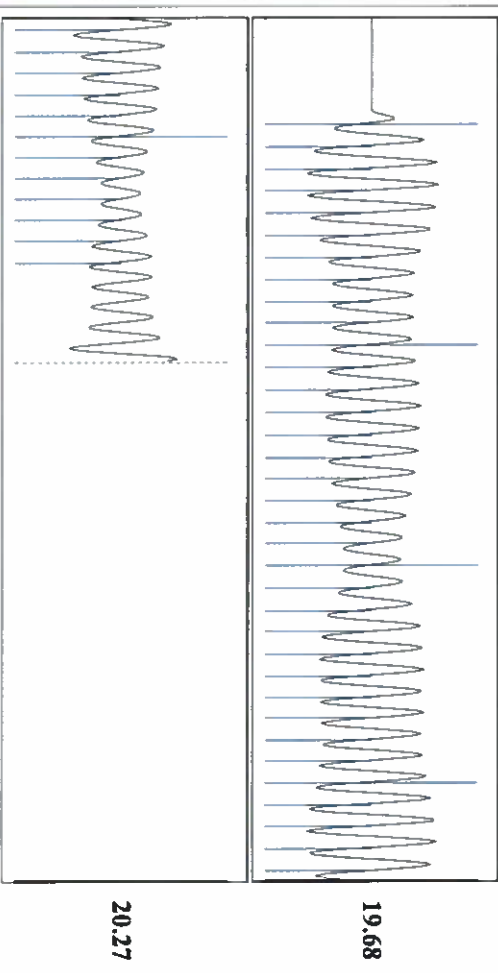

Acoustic Velocity: 1257.07 ft/s
 Joints Per Second: 19.8276 Jts/sec
 Depth to liquid level: 1761.15 ft
 Automatic Collar Count: Yes

Joints counted: 46
 Joints to liquid level: 55.5569
 Filter Width: 17.4932
 Time to 1st Collar: 0.238

July 18, 2017

Katherine McClurkan
Merit Energy Company, LLC
13727 Noel Road, Suite 1200
Dallas, TX 75240

Re: Temporary Abandonment
API 15-175-21367-00-02
Morgan K 2
NE/4 Sec.07-32S-33W
Seward County, Kansas

Dear Katherine McClurkan:

"Your temporary abandonment (TA) application for the well listed above has been approved. In accordance with K.A.R. 82-3-111 the TA status of this well will expire 07/18/2018.

- * If you return this well to service or plug it, please notify the District Office.
- * If you sell this well you are required to file a Transfer of Operator form, T-1.
- * If the well will remain temporarily abandoned, you must submit a new TA application, CP-111, before 07/18/2018.

You may contact me at the number above if you have questions.

Very truly yours,

Michael Maier"