

VESS OIL CORPORATION
CHESNEY LEASE
NE.1/4, SECTION 21, T25S, R5E
BUTLER COUNTY, KANSAS

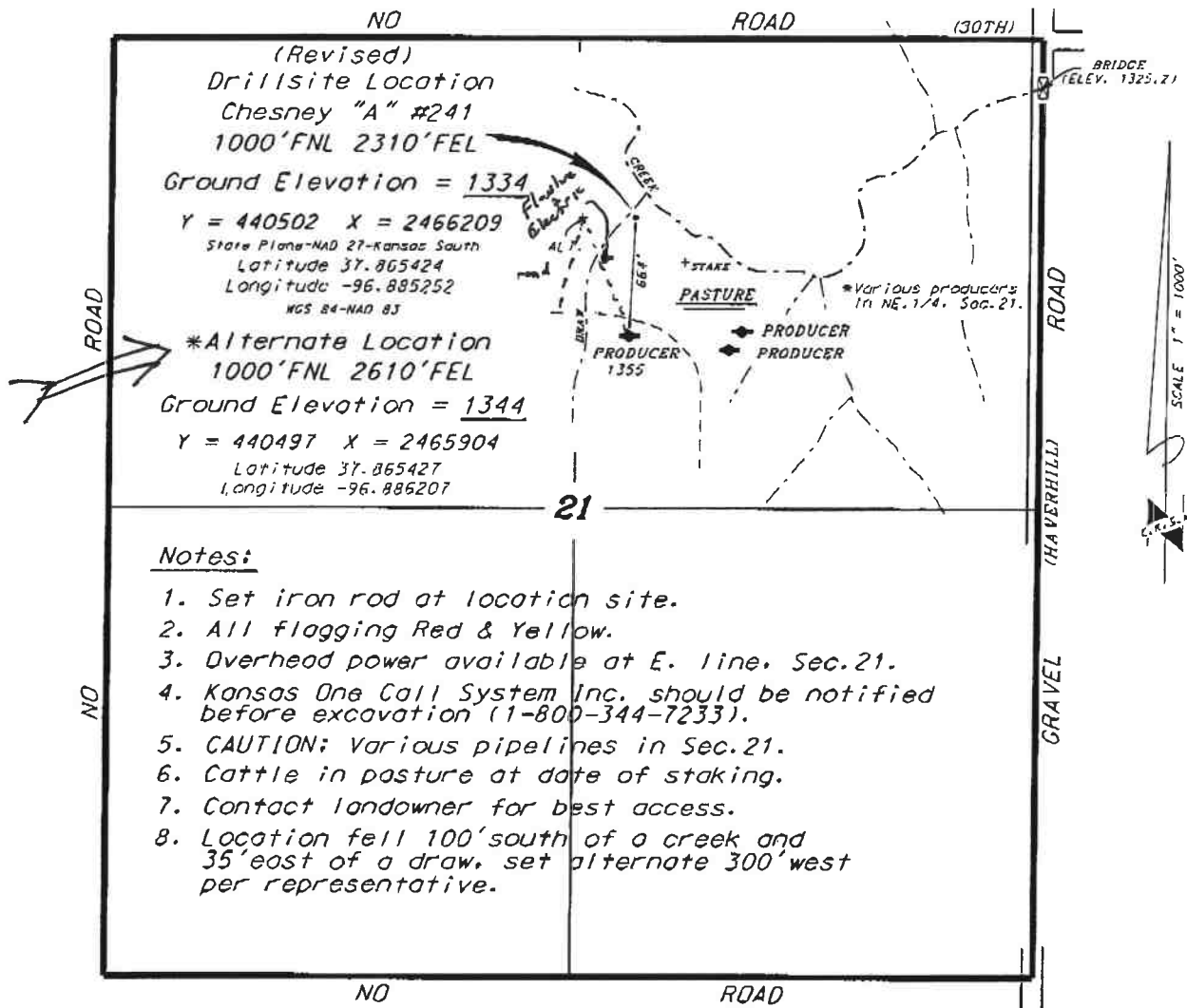

- Notes:
1. Set iron rod at location site.
 2. All flagging Red & Yellow.
 3. Overhead power available at E. line, Sec. 21.
 4. Kansas One Call System Inc. should be notified before excavation (1-800-344-7233).
 5. CAUTION: Various pipelines in Sec. 21.
 6. Cattle in pasture at date of staking.
 7. Contact landowner for best access.
 8. Location fell 100' south of a creek and 35' east of a draw, set alternate 300' west per representative.

*Ingress and egress to location as shown on this plat is per usage only and may not be legally opened for public use. Contact landowner, tenant and county road department for access.

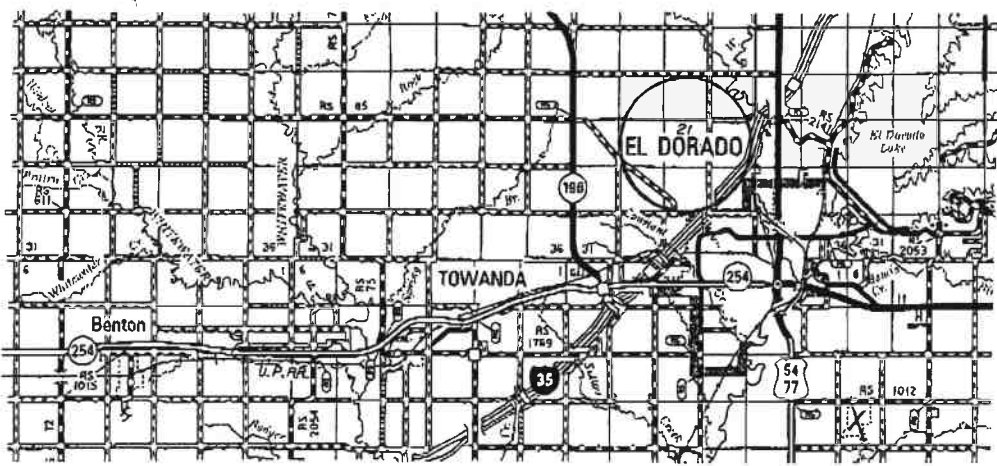

* Controlling data is based upon the best maps and photographs available to us and upon a regular section of land containing 840 acres.
 * Approximate section lines were determined using the normal standards of care of all state surveyors practicing in the state of Kansas. The section corners, which establish the precise section lines, were not necessarily located, and the exact location of the drillsite location in the section is not guaranteed. Therefore, the operator assuming this service and accepting this plat and all other parties relying thereon agree to hold Central Kansas Oilfield Services, Inc., its officers and employees harmless from all taxes, costs and expenses and said parties released from any liability from incidental or consequential damage.
 * Elevations derived from National Geodetic Vertical Datum.
 Date June 28, 2017
CENTRAL KANSAS OILFIELD SERVICES, INC. (620)792-1977

15 E. 83 55' 84 2 460 000 FEET 85 86 96°52'30" 37°52'30"

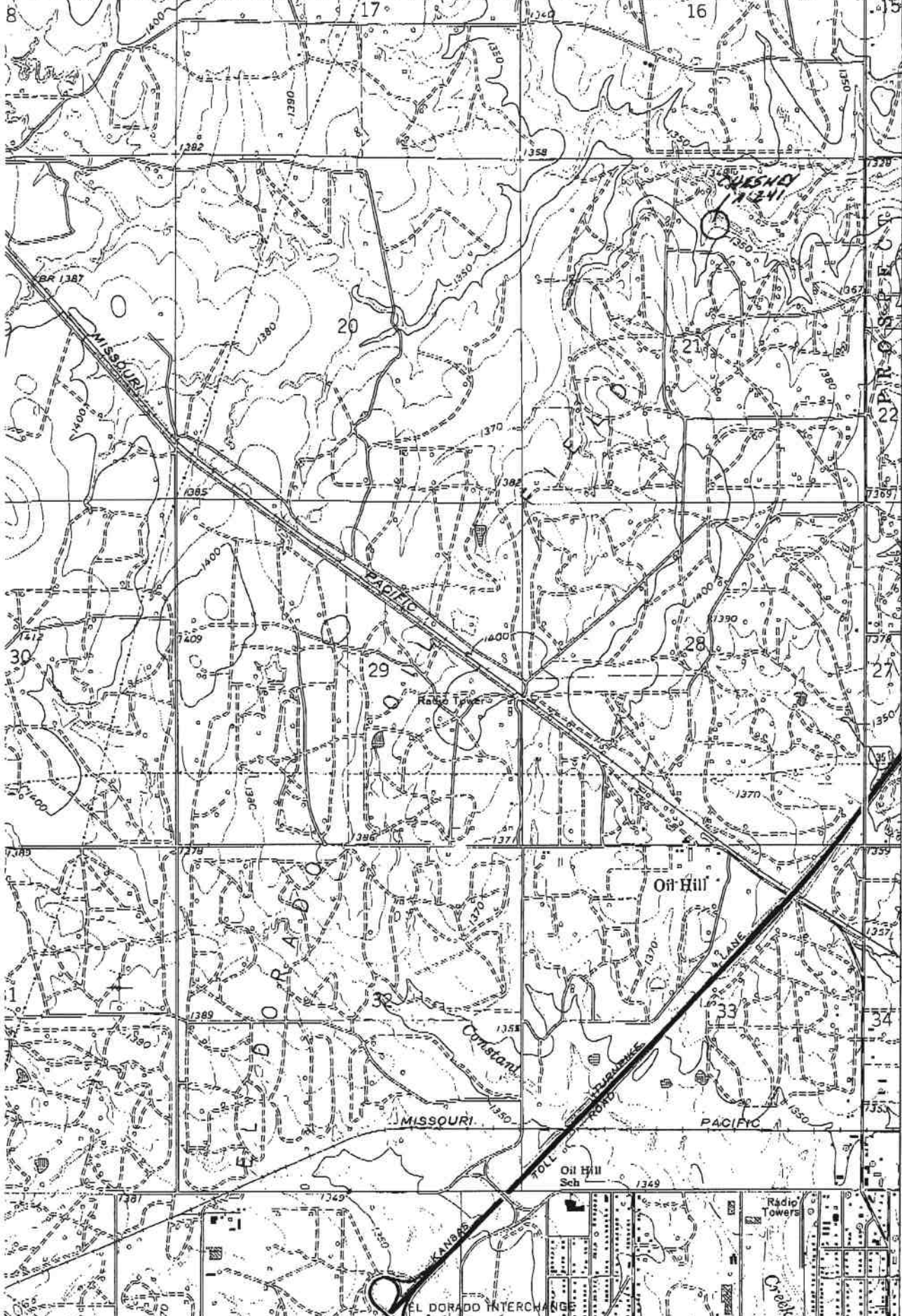

4193
440 000
FEET

20 MI. TO CASSIDAY INTERCHANGE
54 MI. TO EMPORIA INTERCHANGE

50'
T. 25 S.

1.3 MI.
CRADO (CH)