

Custer Valley #4

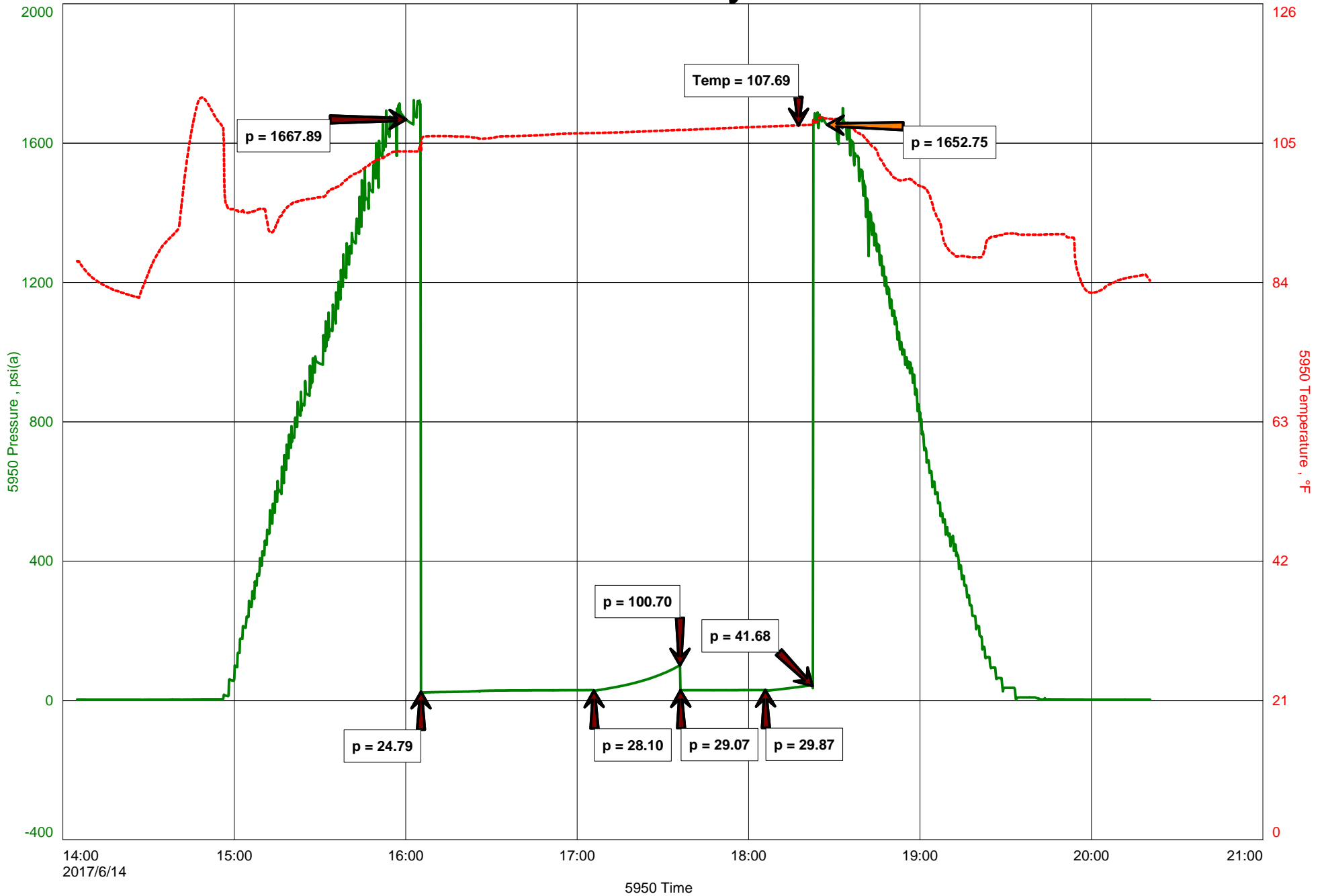



Hoisington, Kansas

Michael Carroll
620-617-0368
carroll.dtlc@gmail.com

General Information

Company Name Stroke Of Luck Energy & Exploration LLC

Contact	Jim Henkle
Well Name	Custer Valley #4
Unique Well ID	Dst #4 Lans/KC J&K 3492-3525'
Surface Location	Sec 24-11s-19w Ellis County
Field	Soloman
Well Type	Vertical
Test Type	Drill Stem Test
Well Operator	Stroke Of Luck E&E LLC

Formation	Dst #4 Lans/KC J&K 3492-3525'
Well Fluid Type	01 Oil
Test Purpose	Initial Test
Start Test Date	2017/06/14
Start Test Time	14:05:00
Final Test Time	20:20:00
Job Number	P0188
Report Date	2017/06/14
Prepared By	Michael Carroll

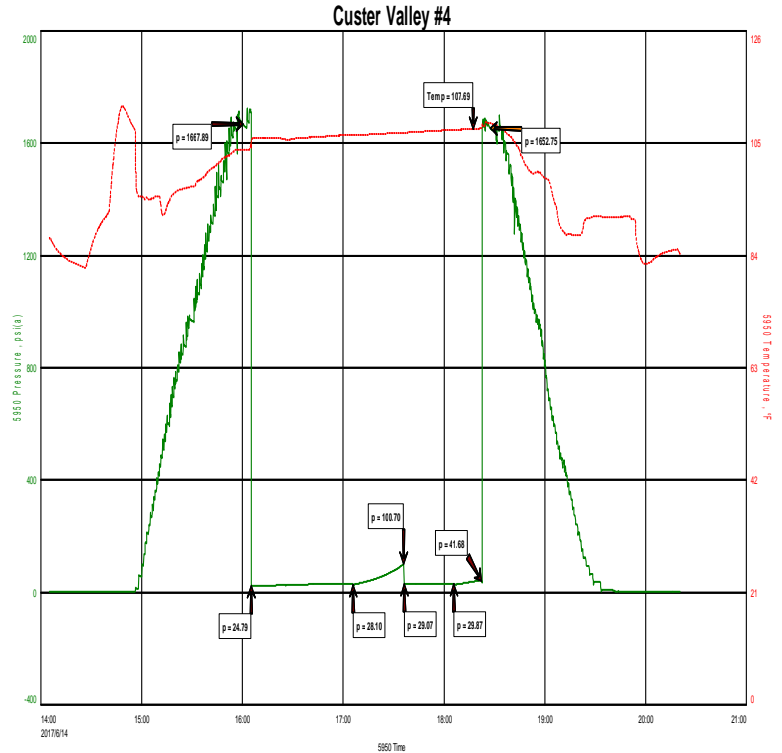

TEST RECOVERY

Remarks	Recovery:	45'	SLOCM 2%O	98%M
	Total Fluid:	45'		
	Tool Sample:	4%O	96%M	



DIAMOND TESTING
 P.O. Box 157
 HOISINGTON, KANSAS 67544
 (800) 542-7313

TIME ON: 1405
 TIME OFF: 2020

DRILL-STEM TEST TICKET
 FILE: CUSTERVALLEY#4DST#4

Company STROKE OF LUCK ENERGY&EXPLORATION LLC Lease & Well No. CUSTER VALLEY #4
 Contractor LANDMARK RIG 4 Charge to STROKE OF LUCK ENERGY&EXPLORATION LLC
 Elevation 2068KB Formation LANS/KC J&K Effective Pay _____ Ft. Ticket No. P0188
 Date 06-14-17 Sec. 24 Twp. 11 S Range 19 W County ELLIS State KANSAS
 Test Approved By KEVIN BAILEY Diamond Representative Michael Carroll

Formation Test No. 4 Interval Tested from 3492 ft. to 3525 ft. Total Depth 3525 ft.
 Packer Depth 3486 ft. Size 6 3/4 in. Packer depth _____ ft. Size 6 3/4 in.
 Packer Depth 3492 ft. Size 6 3/4 in. Packer depth _____ ft. Size 6 3/4 in.

Depth of Selective Zone Set _____

Top Recorder Depth (Inside) 3476 ft. Recorder Number 5950 Cap. 5000 P.S.I.
 Bottom Recorder Depth (Outside) 3496 ft. Recorder Number 5588 Cap. 6000 P.S.I.
 Below Straddle Recorder Depth _____ ft. Recorder Number _____ Cap. _____ P.S.I.

Mud Type Chem Viscosity 43 Drill Collar Length 87 ft. I.D. 2 1/4 in.
 Weight 8.9 Water Loss 10.4 cc. Weight Pipe Length 0 ft. I.D. 2 7/8 in.
 Chlorides 12000 P.P.M. Drill Pipe Length 3371 ft. I.D. 3 1/2 in.
 Jars: Make STERLING Serial Number 11 Test Tool Length 34 ft. Tool Size 3 1/2-IF in.
 Did Well Flow? NO Reversed Out NO Anchor Length 33 ft. Size 4 1/2-FH in.
 Main Hole Size 7 7/8 Tool Joint Size 4 1/2 XH in. Surface Choke Size 1 in. Bottom Choke Size 5/8 in.

Blow: 1st Open: 1/4" BLOW-BUILT TO 1" THEN DECREASED TO 1/2" IN 60 MINUTES NOBB
 2nd Open: NO BLOW-NO BUILD NOBB

Recovered 45 ft. of SLOCM 2%O 98%M
 Recovered 45 ft. of TOTAL FLUID
 Recovered _____ ft. of _____
 Recovered _____ ft. of _____

Recovered _____ ft. of _____	Price Job
Recovered _____ ft. of _____	Other Charges
Remarks: <u>TOOL SAMPLE: 4%O 96%M</u>	Insurance
_____	Total

Time Set Packer(s) 4:02 P.M. A.M. P.M. Time Started Off Bottom 6:17 P.M. A.M. P.M. Maximum Temperature 108

Initial Hydrostatic Pressure..... (A) 1668 P.S.I.
 Initial Flow Period..... Minutes 60 (B) 25 P.S.I. to (C) 28 P.S.I.
 Initial Closed In Period..... Minutes 30 (D) 101 P.S.I.
 Final Flow Period..... Minutes 30 (E) 29 P.S.I. to (F) 30 P.S.I.
 Final Closed In Period..... Minutes 15 (G) 42 P.S.I.
 Final Hydrostatic Pressure..... (H) 1653 P.S.I.

Diamond Testing shall not be liable for damages of any kind to the property or personnel of the one for whom a test is made or for any loss suffered or sustained, directly or indirectly, through the use of its equipment, or its statement or opinion concerning the result of any test. Tools lost or damaged in the hole shall be paid for at cost by the party for whom the test is made.