



00-15s-34w-999  
CRD NO.

00-15s-34w  
DMT NO.

# PRO-STAKE

LLC

Construction Site Staking

P.O. Box 2324 Garden City, Kansas 67846  
Office/Fax: (620) 276-6159 – Cell: (620) 272-1499  
burt@prostakellc.com

13431  
INVOICE NO.

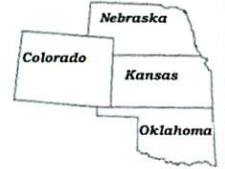

Concorde Resources Corporation  
OPERATOR

Logan County, KS  
COUNTY

Reta #2-27 ALT #2  
LEASE NAME

1924' FNL - 335' FEL  
LOCATION SPOT

2977.2'  
GR ELEVATION

38.723883988  
NAD 83 LAT

101.077984948  
NAD 83 LONG

27 15s 34w  
Sec. Twp. Rng.

SCALE: 1" = 1000'  
DATE STAKED: June 1st, 2017  
MEASURED BY: Burt W. & Pierce R.  
DRAWN BY: Pierce R.  
AUTHORIZED BY: Bill W.  
DATE REVISED:



### LEGEND

- ⊙ irr. well
- ⊕ water hydrant
- ⊙ tank battery
- ⊙ staked loc.
- ⊗ prod. well / aband. well
- house
- building
- ⊕— gas line
- W— water line
- E— transmission powerline
- 3 phase powerline
- single phase powerline
- x—x—x— fence
- ▬ gravel / sand rd.
- ▬ gravel trail / lease rd.
- ▬ dirt rd.
- ▬ dirt trail / lease rd.
- ▬ Hwy / blacktop rd.

**DIRECTIONS:** From the center of Pence, KS at the intersection of Rd. 270 & Cherokee Rd. – Now go 3 miles North on Cherokee Rd. – Now go approx. 1 mile North on Rd. 320 to the SE corner of section 27-15s-34w – Now go approx. 0.6 mile North on Rd. 320 to driveway West into – Now go West through driveway and buffalo grass into staked location  
**Final ingress must be verified with landowner or operator.**

*This drawing does not constitute a monumented survey or a land survey plat.  
This drawing is for construction purposes only.*

**LANDOWNER/CONTACT: Terry McDaniel: 620-874-5315 & David McDaniel: 620-872-4551**

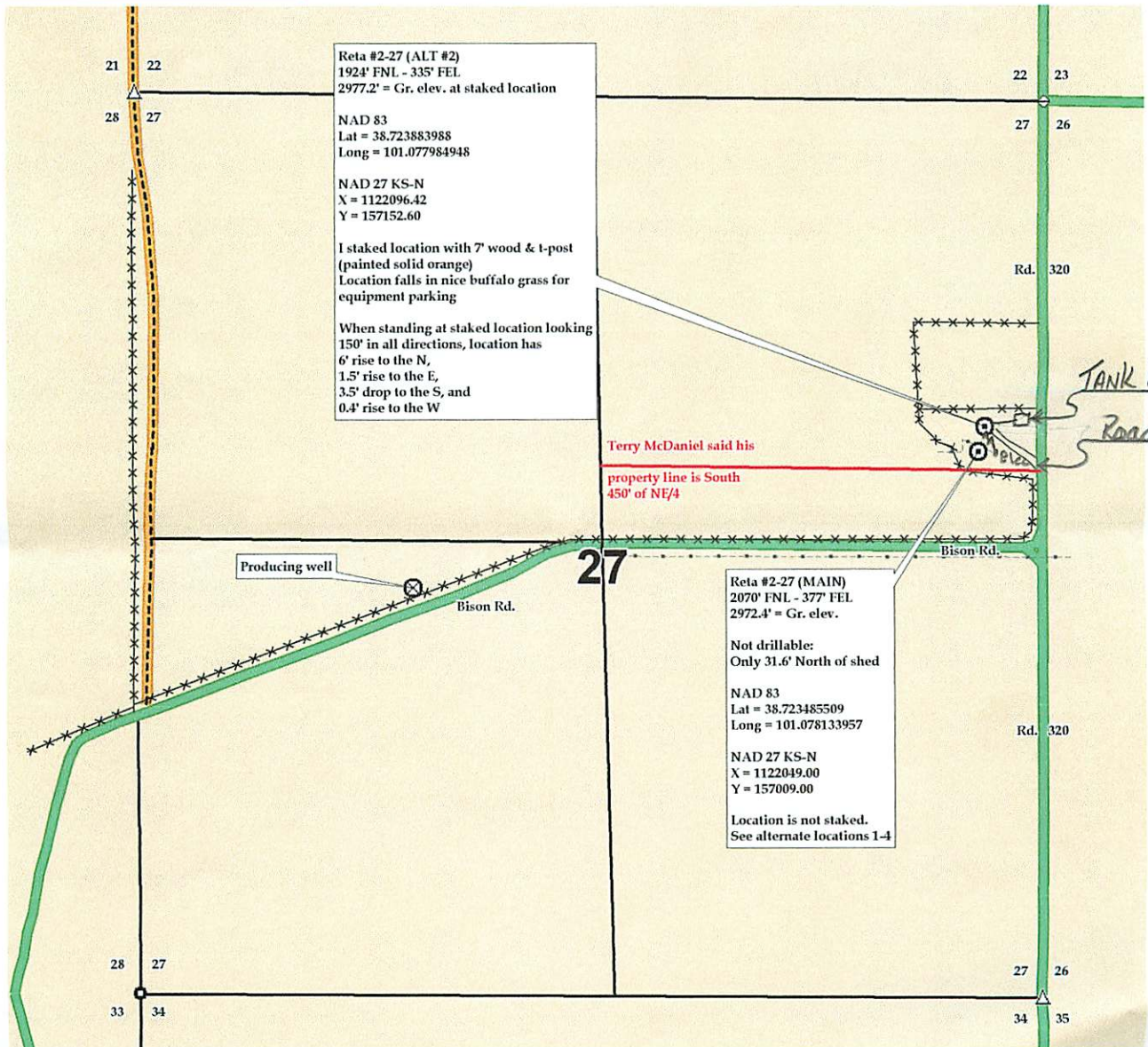



00-15s-34w-999  
CRD NO.

00-15s-34w  
DMT NO.

# PRO-STAKE

LLC

Construction Site Staking

13431  
INVOICE NO.



Concorde Resources Corporation  
OPERATOR

P.O. Box 2324 Garden City, Kansas 67846  
Office/Fax: (620) 276-6159 – Cell: (620) 272-1499  
burt@prostakellc.com

### LEGEND

- ⊙ irr. well
- ⊕ water hydrant
- ⊙ tank battery
- ⊙ staked loc.
- ⊗ prod. well/aband. well
- house
- building
- G— gas line
- W— water line
- E— transmission powerline
- 3 phase powerline
- single phase powerline
- x—x—x— fence
- ▬ gravel/sand rd.
- ▬ gravel trail/lease rd.
- ▬ dirt rd.
- ▬ dirt trail/lease rd.
- ▬ Hwy/blacktop rd.

Logan County, KS  
COUNTY

27      15s      34w  
Sec.      Twp.      Rng.

Reta #2-27 ALT #2  
LEASE NAME

1924' FNL - 335' FEL  
LOCATION SPOT

2977.2'  
GR ELEVATION

38.723883988  
NAD 83 LAT

101.077984948  
NAD 83 LONG

SCALE: 1" = 1000'  
DATE STAKED: June 1<sup>st</sup>, 2017  
MEASURED BY: Burt W. & Pierce R.  
DRAWN BY: Pierce R.  
AUTHORIZED BY: Bill W.  
DATE REVISED:



**DIRECTIONS:** From the center of Pence, KS at the intersection of Rd. 270 & Cherokee Rd. – Now go 3 miles North on Cherokee Rd. – Now go approx. 1 mile North on Rd. 320 to the SE corner of section 27-15s-34w – Now go approx. 0.6 mile North on Rd. 320 to driveway West into – Now go West through driveway and buffalo grass into staked location  
**Final ingress must be verified with landowner or operator.**

*This drawing does not constitute a monumented survey or a land survey plat.  
This drawing is for construction purposes only.*

**LANDOWNER/CONTACT: Terry McDaniel: 620-874-5315 & David McDaniel: 620-872-4551**

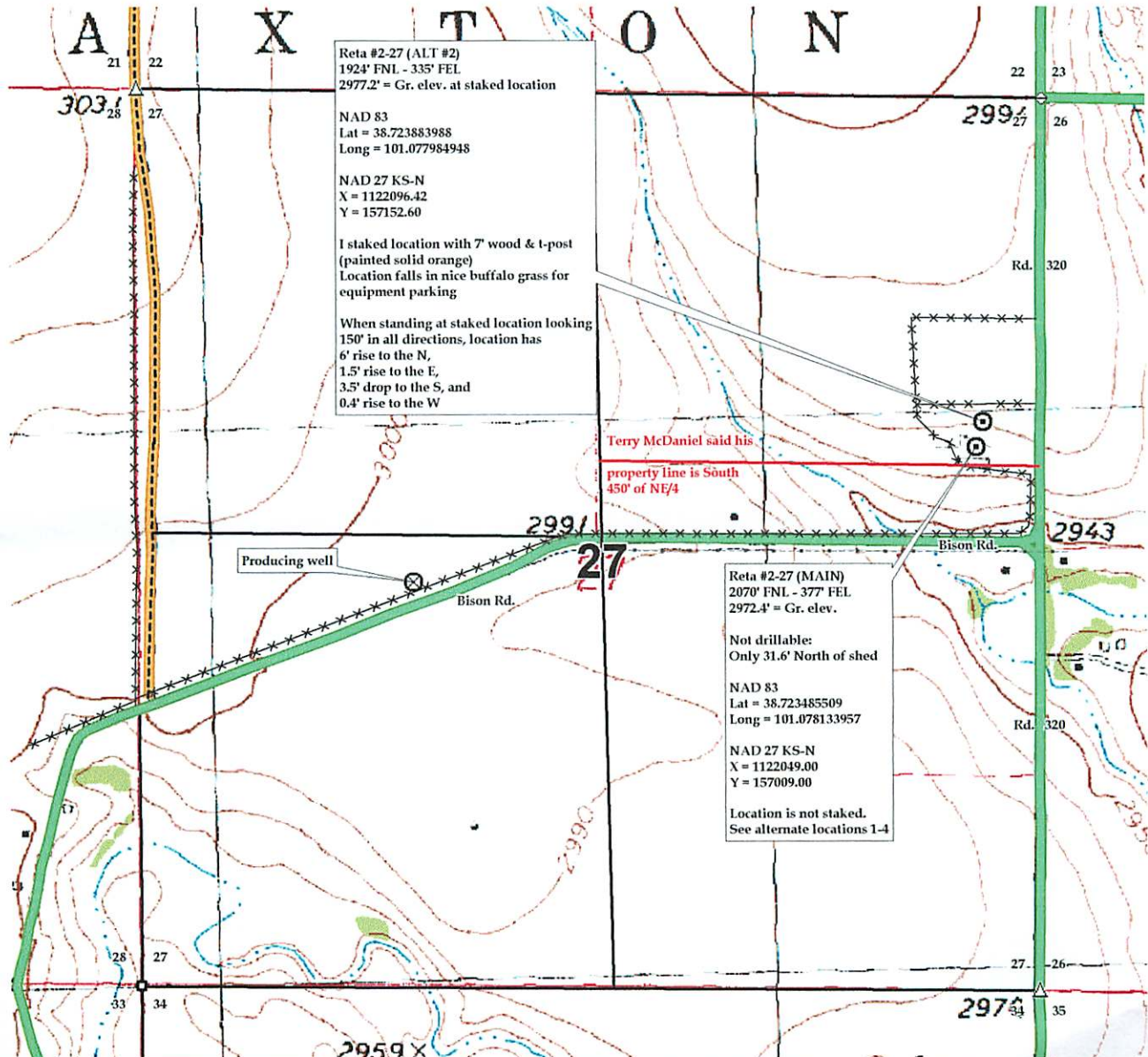



00-15s-34w-999  
CRD NO.

00-15s-34w  
DMT NO.

# PRO-STAKE

LLC

Construction Site Staking

13431  
INVOICE NO.



Concorde Resources Corporation  
OPERATOR

P.O. Box 2324 Garden City, Kansas 67846  
Office/Fax: (620) 276-6159 – Cell: (620) 272-1499  
burt@prostakellc.com

**LEGEND**

- ⊙ irr. well
- ⊕ water hydrant
- ⊙ tank battery
- ⊙ staked loc.
- ⊗ prod. well / aband. well
- house
- building
- G— gas line
- W— water line
- E— transmission powerline
- 3 phase powerline
- single phase powerline
- x—x— fence
- ▬ gravel / sand rd.
- ▬ gravel trail / lease rd.
- ▬ dirt rd.
- ▬ dirt trail / lease rd.
- ▬ Hwy / blacktop rd.

Logan County, KS  
COUNTY

NE/4 27 15s 34w  
Sec. Twp. Rng.

Reta #2-27 ALT #2 (ZOOM)  
LEASE NAME

1924' FNL - 335' FEL  
LOCATION SPOT

2977.2'  
GR ELEVATION

38.723883988  
NAD 83 LAT

101.077984948  
NAD 83 LONG

SCALE: N/A  
DATE STAKED: June 1st, 2017  
MEASURED BY: Burt W. & Pierce R.  
DRAWN BY: Pierce R.  
AUTHORIZED BY: Bill W.  
DATE REVISED:



**DIRECTIONS:** From the center of Pence, KS at the intersection of Rd. 270 & Cherokee Rd. – Now go 3 miles North on Cherokee Rd. – Now go approx. 1 mile North on Rd. 320 to the SE corner of section 27-15s-34w – Now go approx. 0.6 mile North on Rd. 320 to driveway West into – Now go West through driveway and buffalo grass into staked location  
**Final ingress must be verified with landowner or operator.**

*This drawing does not constitute a monumented survey or a land survey plat.  
This drawing is for construction purposes only.*

**LANDOWNER/CONTACT: Terry McDaniel: 620-874-5315 & David McDaniel: 620-872-4551**

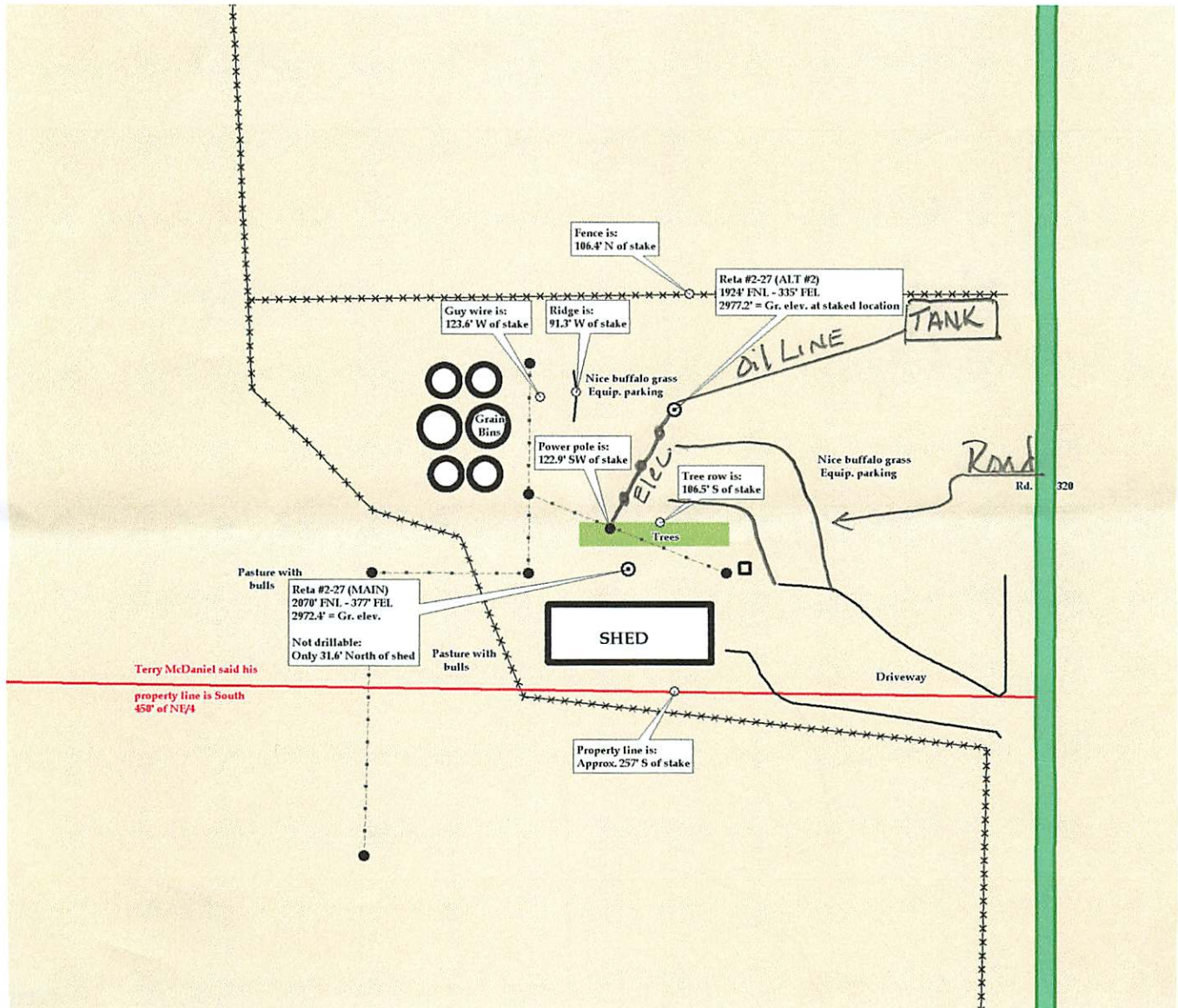



00-15s-34w-999  
CRD NO.

00-15s-34w  
DMT NO.

# PRO-STAKE

LLC

Construction Site Staking

P.O. Box 2324 Garden City, Kansas 67846  
Office/Fax: (620) 276-6159 – Cell: (620) 272-1499  
burt@prostakell.com

13431  
INVOICE NO.

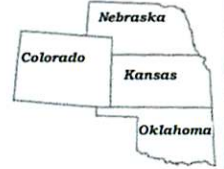

**Concorde Resources Corporation**  
OPERATOR

**Logan County, KS**  
COUNTY

**Reta #2-27 ALT #1**  
LEASE NAME

**1990' FNL - 377' FEL**  
LOCATION SPOT

**2975.2'**  
GR ELEVATION

**38.723705156**  
NAD 83 LAT

**101.078133957**  
NAD 83 LONG

**27**      **15s**      **34w**  
**Sec.**      **Twp.**      **Rng.**

SCALE: N/A  
DATE STAKED: June 1st, 2017  
MEASURED BY: Burt W. & Pierce R.  
DRAWN BY: Pierce R.  
AUTHORIZED BY: Bill W.  
DATE REVISED:



**LEGEND**

- ⊙ irr. well
- ⊕ water hydrant
- ⊙ tank battery
- ⊙ staked loc.
- ⊗ prod. well / aband. well
- house
- building
- G— gas line
- W— water line
- E— transmission powerline
- 3 phase powerline
- single phase powerline
- x—x—x— fence
- ▬ gravel / sand rd.
- ▬ gravel trail / lease rd.
- ▬ dirt rd.
- ▬ dirt trail / lease rd.
- ▬ Hwy / blacktop rd.

**DIRECTIONS:** From the center of Pence, KS at the intersection of Rd. 270 & Cherokee Rd. – Now go 3 miles North on Cherokee Rd. – Now go approx. 1 mile North on Rd. 320 to the SE corner of section 27-15s-34w – Now go approx. 0.6 mile North on Rd. 320 to driveway West into – Now go West through driveway and buffalo grass into staked location  
**Final ingress must be verified with landowner or operator.**

*This drawing does not constitute a monumented survey or a land survey plat.  
This drawing is for construction purposes only.*

**LANDOWNER/CONTACT: Terry McDaniel: 620-874-5315 & David McDaniel: 620-872-4551**

