



00-24s-23w-999

GRD NO.

PRO-STAKE

LLC

13481

INVOICE NO.

Construction Site Staking

P.O. Box 2324 Garden City, Kansas 67846

Office/Fax: (620) 276-6159 - Cell: (620) 272-1499

burt@prostakelc.com

LEGEND

- irr. well
- water hydrant
- tank battery
- staked loc.
- prod. well/aband. well
- house
- building
- gas line
- water line
- transmission powerline
- 3 phase powerline
- single phase powerline
- fence
- gravel/sand rd.
- gravel trail/lease rd.
- dirt rd.
- dirt trail/lease rd.
- Hwy/blacktop rd.

Shakespeare Oil Company, Inc.

OPERATOR

Hodgeman County, KS

COUNTY

Stoecker #1-13

LEASE NAME

13 Sec

24S Twp

23W Rng.

385' FNL - 340' FWL

LOCATION SPOT

2262.9'

GR ELEVATION

37.970046394

NAD 83 LAT

99.806951923

NAD 83 LONG

SCALE: 1" = 1000'

DATE STAKED: July 20th, 2017

MEASURED BY: Pierce R.

DRAWN BY: Bryven M.

AUTHORIZED BY: Andrew E.

DATE REVISED:



DIRECTIONS: From the North side of Jetmore, KS at the intersection of Hwy 156 & Hwy 283 / Main St - Now go 9 miles South on Hwy 283 / Main St - Now go 5 miles East on D Rd to the SW corner of section 13-24s-23w - Now go 1 mile North on 223 Rd to ingress stake East into - Now go 340' East on existing trail to ingress stake South into - Now go 385' South through pasture into staked location

Final ingress must be verified with landowner or operator.

This drawing does not constitute a monumented survey or a land survey plat.

This drawing is for construction purposes only.

LANDOWNER/CONTACT: Matthew & Erin Huston - (620)385-2791

TANK BATTERY

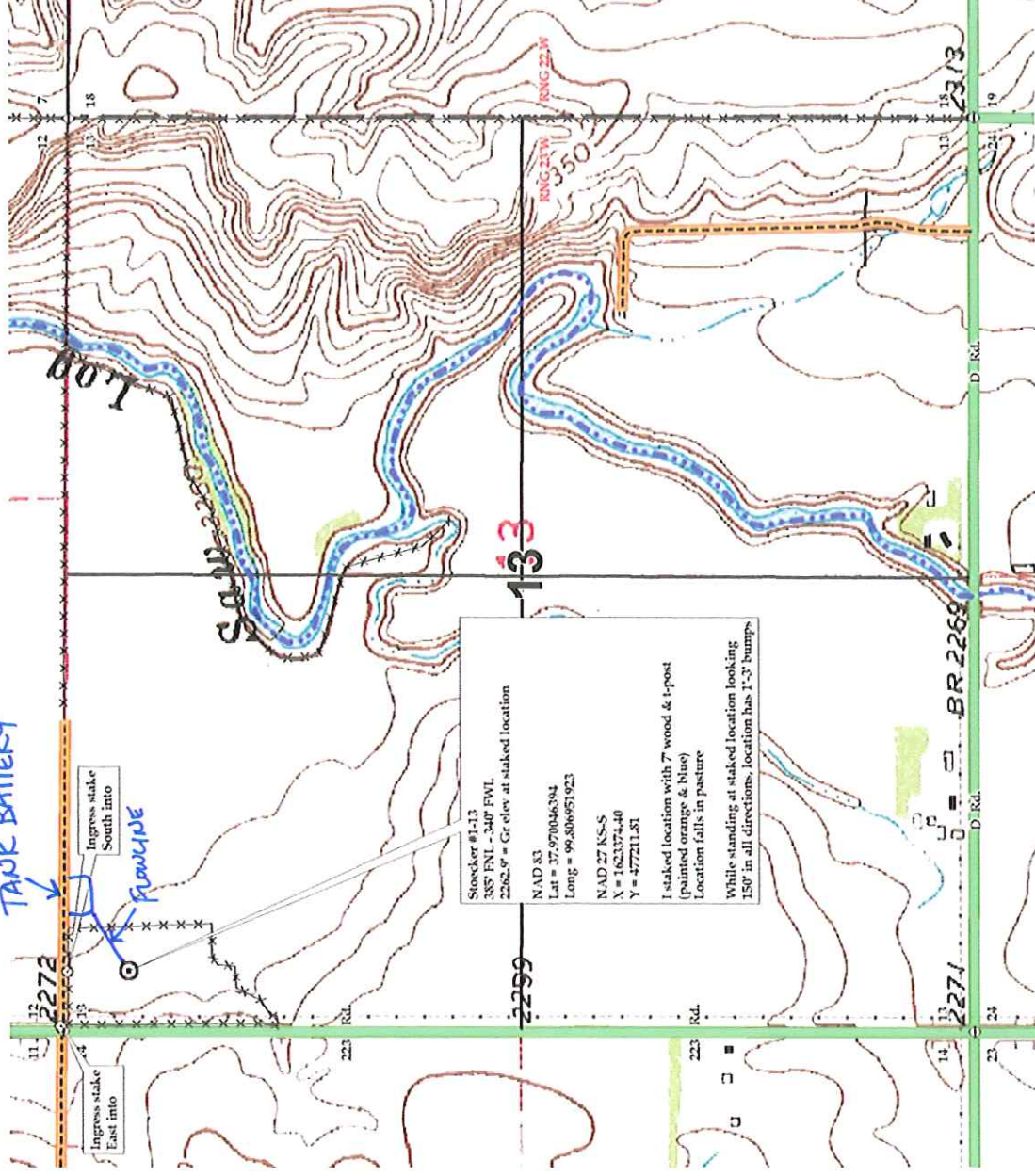

PRELIMINARY NON-BINDING ESTIMATE OF TANKS, ROADS & FLOWLINES