

A PART OF THE NW/4 SEC. 8,
T35S-R4W, SUMNER CO., KS

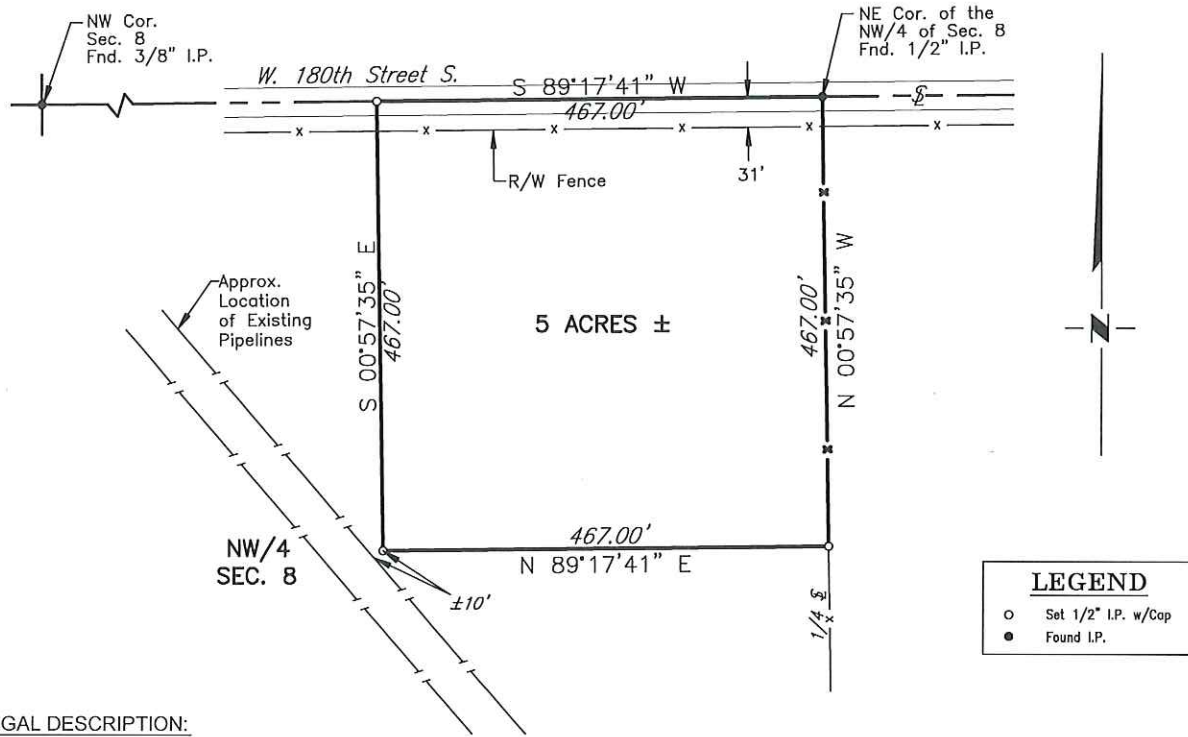

LEGAL DESCRIPTION:

METES AND BOUNDS DESCRIPTION OF A TRACT OF LAND LOCATED IN THE NORTHWEST QUARTER (NW/4) OF SECTION EIGHT (8), TOWNSHIP THIRTY-FIVE (35) SOUTH, RANGE FOUR (4) WEST, SUMNER COUNTY, KANSAS, MORE PARTICULARLY DESCRIBED AS FOLLOWS:

Beginning at the NE corner of said NW/4 of Section 8; Thence S 89°17'41" W along the north line of said Section 8 a distance of 467.00 feet; Thence S 00°57'35" E a distance of 467.00 feet; Thence N 89°17'41" E a distance of 467.00 feet; Thence N 00°57'35" W a distance of 467.00 feet to the Point of Beginning. Contains 5 acres more or less.

BASIS OF BEARINGS: GPS Observation.

CERTIFICATION:

I, D, Mike Dossey, do hereby certify that this survey was completed in the field on 07-24-2017, by me or under my direct supervision, and is true and correct to the best of my knowledge and meets the minimum standards of land surveying as established by the Kansas State Board of Technical Professions.



NOTE:

No existing easement information was provided by client and, by agreement, no further research was done.

| | | | | | | |
|---------------------|----------|------|----|-------------------------------|--|---------------------|
| | | | | PLAT OF SURVEY | | SCALE: 1"=200' |
| | | | | | | DATE: 07/27/17 |
| NO. | REVISION | DATE | BY | | | JOB NO.: 1714105 |
| SURVEYED BY: N.H. | | | | D. Mike Dossey, LS 1263 | | DWG. NO.: 1714.105A |
| DRAWN BY: N.J.S. | | | | 1530 SW 89TH STREET, Bldg. C3 | | AFE. NO: |
| APPROVED BY: D.M.D. | | | | Oklahoma City, OK | | SHEET 1 OF 1 |
| | | | | Office (405) 692-7348 | | |
| | | | | Fax (405) 692-7349 | | |