

SUMNER County, Kansas
 350'FNL - 2301'FWL Section 8 Township 35S Range 4W I.M.

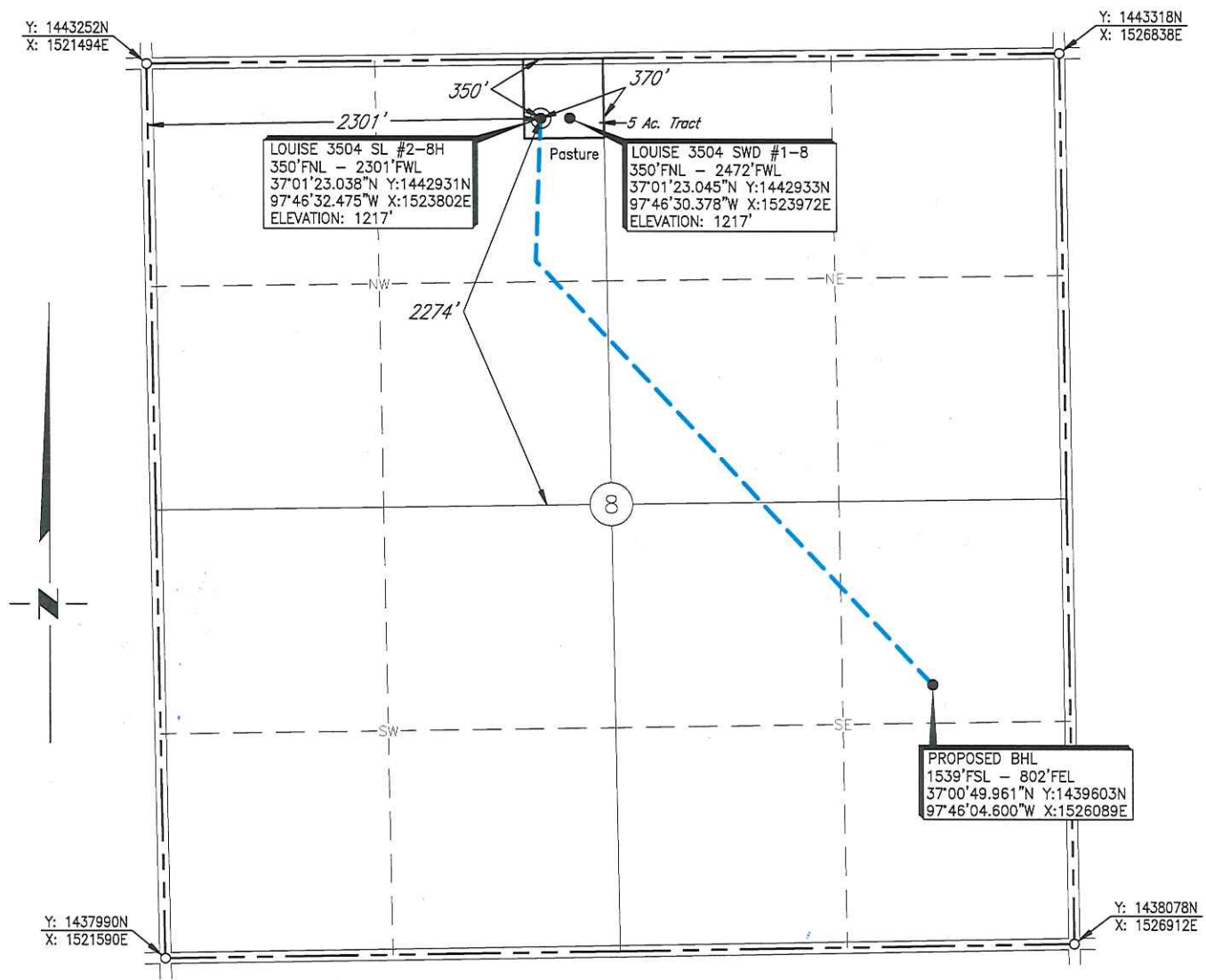

Scale: 1" = 1000' Date Staked: July 24, 2017

GPS Observation: Latitude 37°01'23.038" N
 Longitude 97°46'32.475" W State Plane NAD83 Y:1442931N
 Latitude 37.02307 N Kansas South Zone: X:1523802E
 Longitude 97.77569 W

Operator: DESTINY PETROLEUM LLC Elevation: 1217'
 Lease Name: LOUISE 3504 SL Well No.: 2-8H
 Topography & Vegetation: Pasture
 Alternate Location Stakes Set: No Good Drill Site? Yes
 Best Accessibility to Location: From the North Line

Distance & Direction
 from Hwy Jct or Town: From the town of Caldwell; Thence west 1/2 mile; Thence south 1/2 mile; Thence west 5 miles; Thence south 1 mile; Thence west 3 miles; Thence north 1 mile to the Northeast Corner of Section 8.

D. Mike Dossey
 1530 SW 89th St., Bldg. C-3
 Oklahoma City, OK 73159
 Ph. (405) 692-7348

This drawing does not constitute a monumented survey or a plat of survey, no corners were set during this construction staking.



| | | | | | |
|-----------|----------|-----|------------|----------|--------|
| JOB NO.: | 1714105 | 2 | ADDED BHL | 08/03/17 | T.A.W. |
| DATE: | 07/25/17 | 1 | MOVED WELL | 07/27/17 | N.J.S. |
| DRAWN BY: | N.J.S. | NO. | REVISION | DATE | BY |

SUMNER County, Kansas
 350'FNL - 2301'FWL Section 8 Township 35S Range 4W I.M.

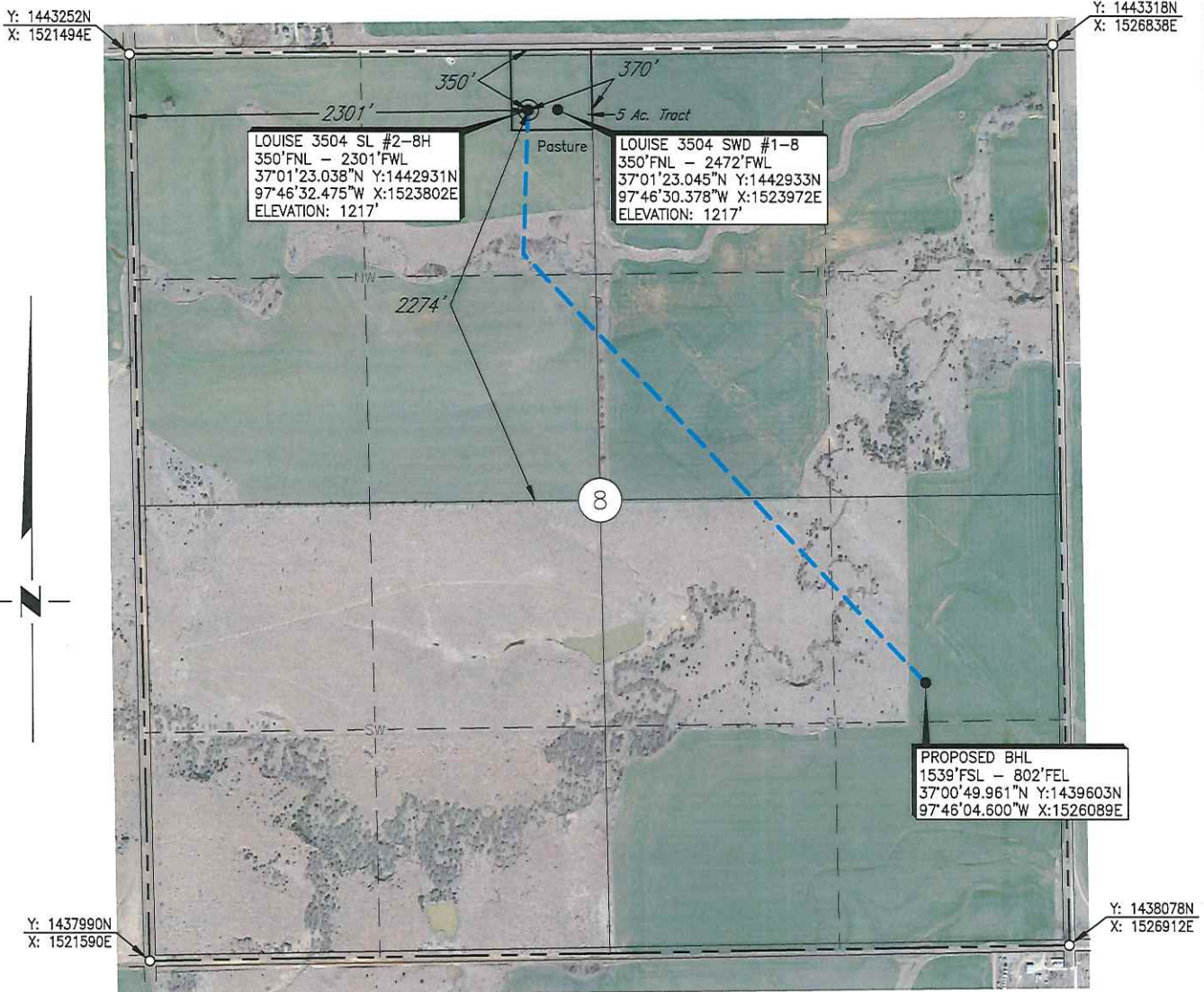

Scale: 1" = 1000'

Date Staked: July 24, 2017

GPS Observation: Latitude 37°01'23.038" N
 Longitude 97°46'32.475" W
 Latitude 37.02307 N
 Longitude 97.77569 W

State Plane NAD83 Y:1442931N
 Kansas South Zone: X:1523802E

Operator: DESTINY PETROLEUM LLC Elevation: 1217'

Lease Name: LOUISE 3504 SL Well No.: 2-8H

Topography & Vegetation: Pasture

Alternate Location Stakes Set: No Good Drill Site? Yes

Best Accessibility to Location: From the North Line

Distance & Direction
 from Hwy Jct or Town: From the town of Caldwell; Thence west 1/2 mile; Thence south 1/2 mile; Thence west 5 miles; Thence south 1 mile; Thence west 3 miles; Thence north 1 mile to the Northeast Corner of Section 8.

D. Mike Dossey
 1530 SW 89th St., Bldg. C-3
 Oklahoma City, OK 73159
 Ph. (405) 692-7348

This drawing does not constitute a monumented survey or a plat of survey, no corners were set during this construction staking.



| | | | | |
|------------------------|-----|------------|----------|--------|
| JOB NO.:1714105_AERIAL | 2 | ADDED BHL | 08/03/17 | T.A.W. |
| DATE: 07/25/17 | 1 | MOVED WELL | 07/27/17 | N.J.S. |
| DRAWN BY: N.J.S. | NO. | REVISION | DATE | BY |

SUMNER County, Kansas

350'FNL - 2301'FWL Section 8 Township 35S Range 4W I.M.

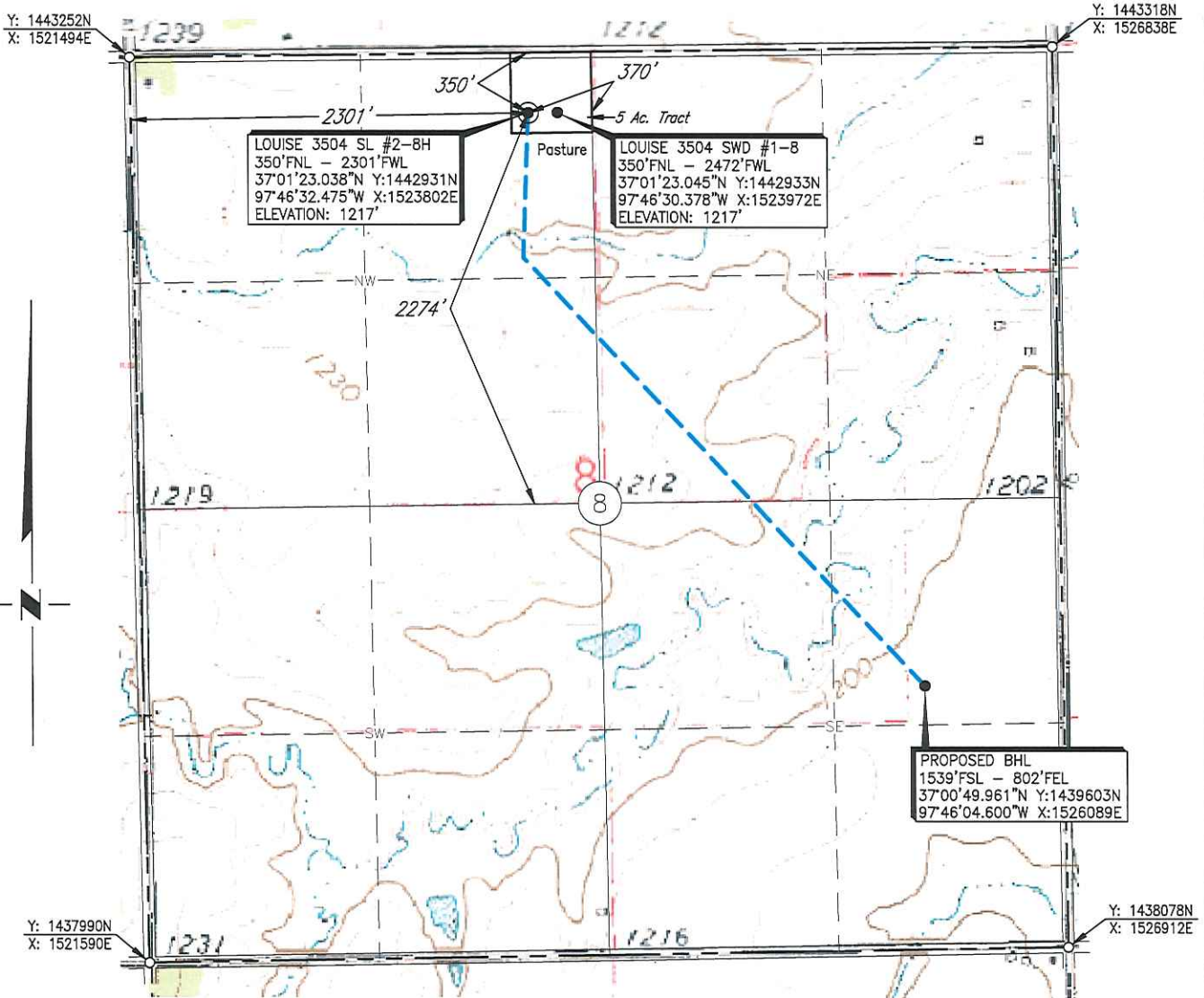

Scale: 1" = 1000'

Date Staked: July 24, 2017

GPS Observation: Latitude 37°01'23.038" N
 Longitude 97°46'32.475" W
 Latitude 37.02307 N
 Longitude 97.77569 W

State Plane NAD83 Y:1442931N
 Kansas South Zone: X:1523802E

Operator: DESTINY PETROLEUM LLC Elevation: 1217'

Lease Name: LOUISE 3504 SL Well No.: 2-8H

Topography & Vegetation: Pasture

Alternate Location Stakes Set: No Good Drill Site? Yes

Best Accessibility to Location: From the North Line

Distance & Direction
 from Hwy Jct or Town: From the town of Caldwell; Thence west 1/2 mile; Thence south 1/2 mile; Thence west 5 miles; Thence south 1 mile; Thence west 3 miles; Thence north 1 mile to the Northeast Corner of Section 8.

D. Mike Dossey
 1530 SW 89th St., Bldg. C-3
 Oklahoma City, OK 73159
 Ph. (405) 692-7348

This drawing does not constitute a monumented survey or a plat of survey, no corners were set during this construction staking.



| | | | | |
|-----------------------|-----|------------|----------|--------|
| JOB NO.: 1714105_TOPO | 2 | ADDED BHL | 08/03/17 | T.A.W. |
| DATE: 07/25/17 | 1 | MOVED WELL | 07/27/17 | N.J.S. |
| DRAWN BY: N.J.S. | NO. | REVISION | DATE | BY |

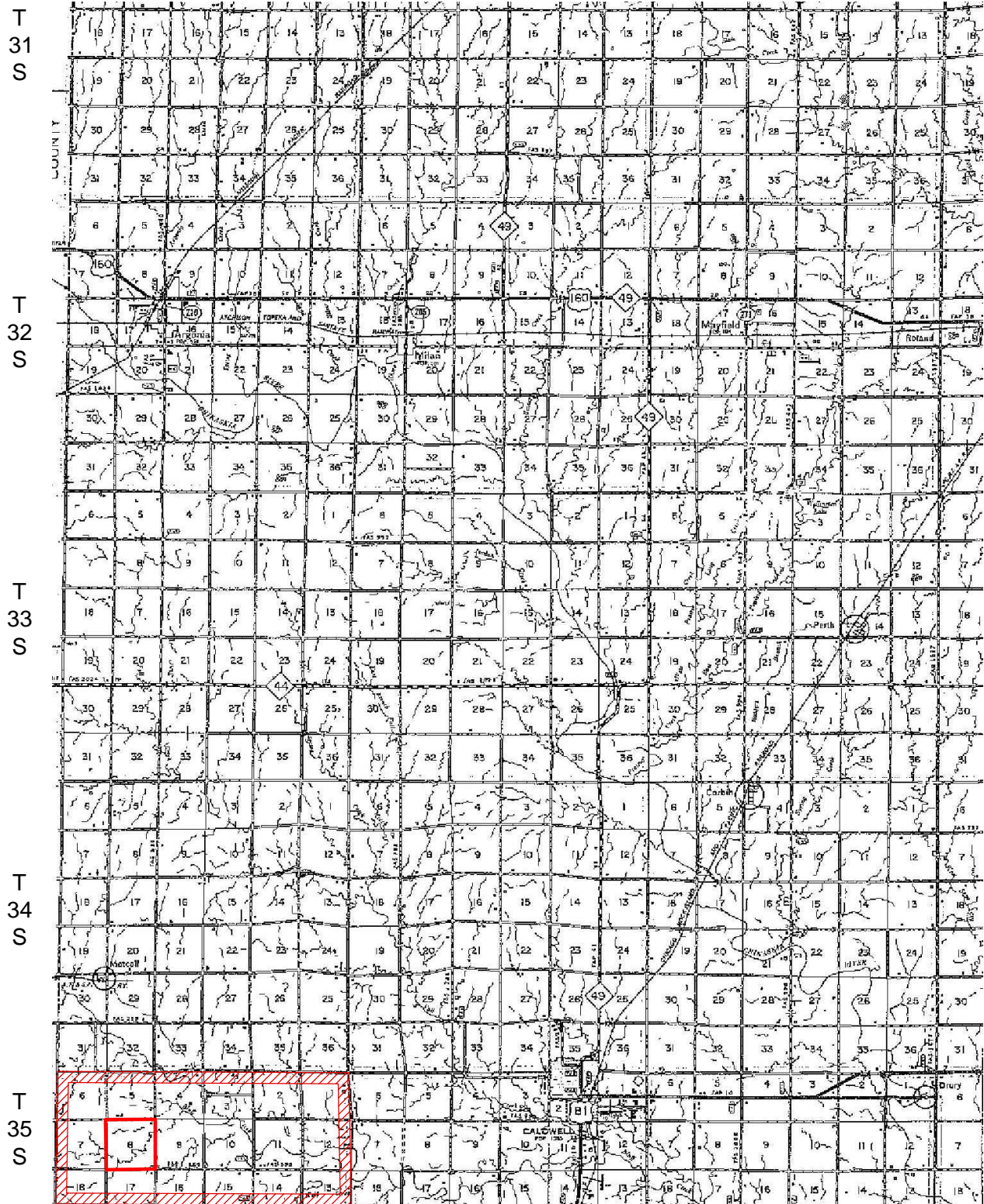

R 4 W

R 3 W

R 2 W

PLAT SHOWING
 VICINITY MAP FOR
 SECTION 8, T35S - R4W
 SUMNER COUNTY, KANSAS

| | | | | | |
|------------------------------|----------|------|----|-----------|---------------|
| | | | | SCALE: | 1" = 3 Miles |
| | | | | DATE: | 07/25/17 |
| NO. | REVISION | DATE | BY | JOB NO.: | 1714105 |
| SURVEYED BY: D.O. | | | | DWG. NO.: | 1714.105_VMAP |
| DRAWN BY: N.J.S. | | | | AFE. NO.: | |
| APPROVED BY: D.M.D. | | | | SHEET | 1 OF 1 |
| DESTINY PETROLEUM LLC | | | | | |