

Confidentiality Requested:

Yes  No

KANSAS CORPORATION COMMISSION  
OIL & GAS CONSERVATION DIVISION

Form ACO-1

January 2018

Form must be Typed

Form must be Signed

All blanks must be Filled

WELL COMPLETION FORM  
WELL HISTORY - DESCRIPTION OF WELL & LEASE

OPERATOR: License # \_\_\_\_\_

Name: \_\_\_\_\_

Address 1: \_\_\_\_\_

Address 2: \_\_\_\_\_

City: \_\_\_\_\_ State: \_\_\_\_\_ Zip: \_\_\_\_\_ + \_\_\_\_\_

Contact Person: \_\_\_\_\_

Phone: ( \_\_\_\_\_ ) \_\_\_\_\_

CONTRACTOR: License # \_\_\_\_\_

Name: \_\_\_\_\_

Wellsite Geologist: \_\_\_\_\_

Purchaser: \_\_\_\_\_

Designate Type of Completion:

New Well  Re-Entry  Workover

Oil  WSW  SWD

Gas  DH  EOR

OG  GSW

CM (Coal Bed Methane)

Cathodic  Other (Core, Expl., etc.): \_\_\_\_\_

If Workover/Re-entry: Old Well Info as follows:

Operator: \_\_\_\_\_

Well Name: \_\_\_\_\_

Original Comp. Date: \_\_\_\_\_ Original Total Depth: \_\_\_\_\_

Deepening  Re-perf.  Conv. to EOR  Conv. to SWD

Plug Back  Liner  Conv. to GSW  Conv. to Producer

Commingled Permit #: \_\_\_\_\_

Dual Completion Permit #: \_\_\_\_\_

SWD Permit #: \_\_\_\_\_

EOR Permit #: \_\_\_\_\_

GSW Permit #: \_\_\_\_\_

Spud Date or Date Reached TD Completion Date or Recompletion Date

API No.: \_\_\_\_\_

Spot Description: \_\_\_\_\_

\_\_\_\_\_ - \_\_\_\_\_ - \_\_\_\_\_ Sec. \_\_\_\_\_ Twp. \_\_\_\_\_ S. R. \_\_\_\_\_  East  West

\_\_\_\_\_ Feet from  North /  South Line of Section

\_\_\_\_\_ Feet from  East /  West Line of Section

Footages Calculated from Nearest Outside Section Corner:

NE  NW  SE  SW

GPS Location: Lat: \_\_\_\_\_, Long: \_\_\_\_\_  
(e.g. xx.xxxxx) (e.g. -xxx.xxxxx)

Datum:  NAD27  NAD83  WGS84

County: \_\_\_\_\_

Lease Name: \_\_\_\_\_ Well #: \_\_\_\_\_

Field Name: \_\_\_\_\_

Producing Formation: \_\_\_\_\_

Elevation: Ground: \_\_\_\_\_ Kelly Bushing: \_\_\_\_\_

Total Vertical Depth: \_\_\_\_\_ Plug Back Total Depth: \_\_\_\_\_

Amount of Surface Pipe Set and Cemented at: \_\_\_\_\_ Feet

Multiple Stage Cementing Collar Used?  Yes  No

If yes, show depth set: \_\_\_\_\_ Feet

If Alternate II completion, cement circulated from: \_\_\_\_\_

feet depth to: \_\_\_\_\_ w/ \_\_\_\_\_ sx cmt.

Drilling Fluid Management Plan

(Data must be collected from the Reserve Pit)

Chloride content: \_\_\_\_\_ ppm Fluid volume: \_\_\_\_\_ bbls

Dewatering method used: \_\_\_\_\_

Location of fluid disposal if hauled offsite:

Operator Name: \_\_\_\_\_

Lease Name: \_\_\_\_\_ License #: \_\_\_\_\_

Quarter \_\_\_\_\_ Sec. \_\_\_\_\_ Twp. \_\_\_\_\_ S. R. \_\_\_\_\_  East  West

County: \_\_\_\_\_ Permit #: \_\_\_\_\_

AFFIDAVIT

I am the affiant and I hereby certify that all requirements of the statutes, rules and regulations promulgated to regulate the oil and gas industry have been fully complied with and the statements herein are complete and correct to the best of my knowledge.

Submitted Electronically

KCC Office Use ONLY

Confidentiality Requested

Date: \_\_\_\_\_

Confidential Release Date: \_\_\_\_\_

Wireline Log Received  Drill Stem Tests Received

Geologist Report / Mud Logs Received

UIC Distribution

ALT  I  II  III Approved by: \_\_\_\_\_ Date: \_\_\_\_\_

Operator Name: \_\_\_\_\_ Lease Name: \_\_\_\_\_ Well #: \_\_\_\_\_

Sec. \_\_\_\_\_ Twp. \_\_\_\_\_ S. R. \_\_\_\_\_  East  West County: \_\_\_\_\_

**INSTRUCTIONS:** Show important tops of formations penetrated. Detail all cores. Report all final copies of drill stems tests giving interval tested, time tool open and closed, flowing and shut-in pressures, whether shut-in pressure reached static level, hydrostatic pressures, bottom hole temperature, fluid recovery, and flow rates if gas to surface test, along with final chart(s). Attach extra sheet if more space is needed.

Final Radioactivity Log, Final Logs run to obtain Geophysical Data and Final Electric Logs must be emailed to [kcc-well-logs@kcc.ks.gov](mailto:kcc-well-logs@kcc.ks.gov). Digital electronic log files must be submitted in LAS version 2.0 or newer AND an image file (TIFF or PDF).

Drill Stem Tests Taken <input type="checkbox"/> Yes <input type="checkbox"/> No <i>(Attach Additional Sheets)</i>  Samples Sent to Geological Survey <input type="checkbox"/> Yes <input type="checkbox"/> No  Cores Taken <input type="checkbox"/> Yes <input type="checkbox"/> No Electric Log Run <input type="checkbox"/> Yes <input type="checkbox"/> No Geologist Report / Mud Logs <input type="checkbox"/> Yes <input type="checkbox"/> No  List All E. Logs Run:	<input type="checkbox"/> Log Formation (Top), Depth and Datum <input type="checkbox"/> Sample  Name Top Datum
--	---

CASING RECORD <input type="checkbox"/> New <input type="checkbox"/> Used							
Report all strings set-conductor, surface, intermediate, production, etc.							
Purpose of String	Size Hole Drilled	Size Casing Set (In O.D.)	Weight Lbs. / Ft.	Setting Depth	Type of Cement	# Sacks Used	Type and Percent Additives

ADDITIONAL CEMENTING / SQUEEZE RECORD				
Purpose:	Depth Top Bottom	Type of Cement	# Sacks Used	Type and Percent Additives
<input type="checkbox"/> Perforate <input type="checkbox"/> Protect Casing <input type="checkbox"/> Plug Back TD <input type="checkbox"/> Plug Off Zone				

1. Did you perform a hydraulic fracturing treatment on this well?  Yes  No *(If No, skip questions 2 and 3)*
2. Does the volume of the total base fluid of the hydraulic fracturing treatment exceed 350,000 gallons?  Yes  No *(If No, skip question 3)*
3. Was the hydraulic fracturing treatment information submitted to the chemical disclosure registry?  Yes  No *(If No, fill out Page Three of the ACO-1)*

Date of first Production/Injection or Resumed Production/Injection:	Producing Method: <input type="checkbox"/> Flowing <input type="checkbox"/> Pumping <input type="checkbox"/> Gas Lift <input type="checkbox"/> Other <i>(Explain)</i> _____			
Estimated Production Per 24 Hours	Oil Bbls.	Gas Mcf	Water Bbls.	Gas-Oil Ratio Gravity

DISPOSITION OF GAS: <input type="checkbox"/> Vented <input type="checkbox"/> Sold <input type="checkbox"/> Used on Lease <i>(If vented, Submit ACO-18.)</i>	METHOD OF COMPLETION: <input type="checkbox"/> Open Hole <input type="checkbox"/> Perf. <input type="checkbox"/> Dually Comp. <input type="checkbox"/> Commingled <i>(Submit ACO-5)</i> <i>(Submit ACO-4)</i>	PRODUCTION INTERVAL: Top Bottom
---	---	------------------------------------

Shots Per Foot	Perforation Top	Perforation Bottom	Bridge Plug Type	Bridge Plug Set At	Acid, Fracture, Shot, Cementing Squeeze Record <i>(Amount and Kind of Material Used)</i>

TUBING RECORD:	Size:	Set At:	Packer At:	
----------------	-------	---------	------------	--

Form	ACO1 - Well Completion
Operator	StrataKan Exploration, LLC
Well Name	HABIGER 18-2
Doc ID	1363001

All Electric Logs Run

MEL
DIL
DUCP
BHCS



HABIGER 18-2

API # 15-159-22842-00-00

Operator: Stratakan Well Name & No: Habiger 18-2  
 Location: 2310 FNL & 330 FEL Section 18-18s-9w County: Rice State: Kansas  
 Rig No.: 14 Contractor: WW Drilling, LLC Tool Pusher: Josh Shaw 978-839-0425  
 Drill Collars: 18 Size 6.26 x 2.25 Rig Phone: 785-259-6941  
 Make Pump: EmSCO 500 Liner & Stroke: 6x15 Spud 2/25/17 @ 2:15 PM  
 Approx. TD: 3500 Elevation: 1,736 G.L. 1747 KB Hole Complete: \_\_\_\_\_  
 Mud Co.: Andys Mud Engineer: Dennis Water \_\_\_\_\_

Date	02/25/17	02/26/17	02/27/17	02/28/17	04/29/17	04/30/17				
Days	1-spud	2-woc	3-Drlg	4-Drlg	5-TIHW/bit	6-Done				
Depth		449	2030'	3050	3262	3340				
Ft. Cut		449	1581'	1020	212	78				
D.T.			21	23.25						
D.T.			0	NA						
C.T.		5.5 woc	2.5 woc	NA	16.25	22.25	3.25			
Bit Wt.	all	20,000	35,000	38,000	38,000	38,000				
RPM	100	120	85	85	85	85				
Pressure	450	600	1000	1000	1100	1100				
SPM	60	60	60	60	60	60				
Mud Cost			NA	6583	8967	10,243				
Mud Wt.		9.6	9.4	9.4	9.5	9.6				
Viscosity		34	30	52	54	48				
Water Loss			NA	7.2	7.2	8.8				
Chlorides			NA	1800	5000	6000				
L.C.M.		1#	NA	2 #	2#	2#				
Dev. Sur		.25°-449	NA	NA	2.5°-3262					
Dev. Sur			NA	NA						
Fuel		3645	3078	2511	1944	1539				
Water-Pit		4'	3/4 Full	Full	3'	2'				
ACC Bit Hrs.			21	44.25	51.75	53.5				
Formation	sd-sh	sd-sh	sd-sh	sh-lm	sh-lm	sh-lm				
Weather	Cloudy	Cloudy	Cloudy	Cloudy	Rain	Rain				

No.	Size	Type	Out	Ft.	Hrs.	Cum Hrs.	Bit Cond	Serial #	Tops
1	12 1/4	Sm-tooth	449	449	8.75	8.75	RR	8002	
2	7 7/8	V-HE21PV	3340	2891	53.5	62.25	New	1474414	
3									
4									

DEPTH	SIZE	SACKS	CEMENT MATERIAL	PLUG DOWN	DRILLED OUT	REMARKS
449	8 5/8	200	Common, 3% cc & 2% gel	1:30 AM	9:30 AM	Quality-Did circulate
86 jts						
3337	5 1/2"	130	QproC	6:15 AM	10:15 AM	Quality

NO	INTERVAL	OPEN	SHUT	OPEN	SHUT	RECOVERY
1	3230'-3262'	45	30	45	30	70' GIP 140' CO 155' OM
2						
3						
4						
5						
6						
7						
8						
9						

Surface Casing Furnished by: Smith Supply: tallied @ 435 set @ 449

Remarks: Strap & weld surface by WW Drilling(Nathaniel).Anhydrite 413'-431'. Displaced @ 413'-431',(500bbls) Short trip @ 3205' (41 stands) 2 hrs. Pioneer logged (LTD 3340) 4.5 hrs. Ran 86 joints of 5 1/2" casing set @ 3337' cemented with 130 sx of QproC by Quality cementing. Plug down @ 6:15 am, Released rig @ 10.15 am 4/30/2017.

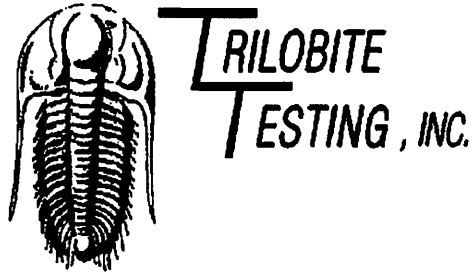

## DRILL STEM TEST REPORT

Prepared For: **Stratakan Exploration LLC**

204 W Mill St  
Plainville, KS 67663

ATTN: Justin Prater

**Habiger #18-2**

**18-18S-9W Rice,KS**

Start Date: 2017.04.29 @ 01:06:00

End Date: 2017.04.29 @ 07:00:30

Job Ticket #: 64777                      DST #: 1

Trilobite Testing, Inc  
1515 Commerce Parkway Hays, KS 67601  
ph: 785-625-4778 fax: 785-625-5620

Printed: 2017.05.01 @ 13:24:05

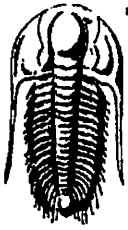

**TRILOBITE TESTING, INC**

# DRILL STEM TEST REPORT

Stratakan Exploration LLC

**18-18S-9W Rice, KS**

204 W Mill St  
Plainville, KS 67663

**Habiger #18-2**

Job Ticket: 64777

**DST#: 1**

ATTN: Justin Prater

Test Start: 2017.04.29 @ 01:06:00

## GENERAL INFORMATION:

Formation: **Arbuckle**  
 Deviated: **No Whipstock** ft (KB)  
 Time Tool Opened: 02:45:00  
 Time Test Ended: 07:00:30  
 Interval: **3230.00 ft (KB) To 3262.00 ft (KB) (TVD)**  
 Total Depth: **3262.00 ft (KB) (TVD)**  
 Hole Diameter: **7.88 inches** Hole Condition: **Fair**  
 Test Type: **Conventional Bottom Hole (Initial)**  
 Tester: **Ken Swinney**  
 Unit No: **72**  
 Reference Elevations: **1747.00 ft (KB)**  
**1736.00 ft (CF)**  
 KB to GR/CF: **11.00 ft**

## Serial #: 8648

Inside

Press@RunDepth: **129.42 psig @ 3258.00 ft (KB)** Capacity: **8000.00 psig**  
 Start Date: **2017.04.29** End Date: **2017.04.29** Last Calib.: **2017.04.29**  
 Start Time: **01:06:05** End Time: **07:00:29** Time On Btm: **2017.04.29 @ 02:44:30**  
 Time Off Btm: **2017.04.29 @ 05:18:30**

**TEST COMMENT:** IFP 45 Minutes Blow built to BOB in 37 minutes  
 ISI 30 Minutes 1/2" blow back  
 FFP 45 Minutes Blow built to BOB in 29 minutes  
 FSI 30 Minutes No blow back

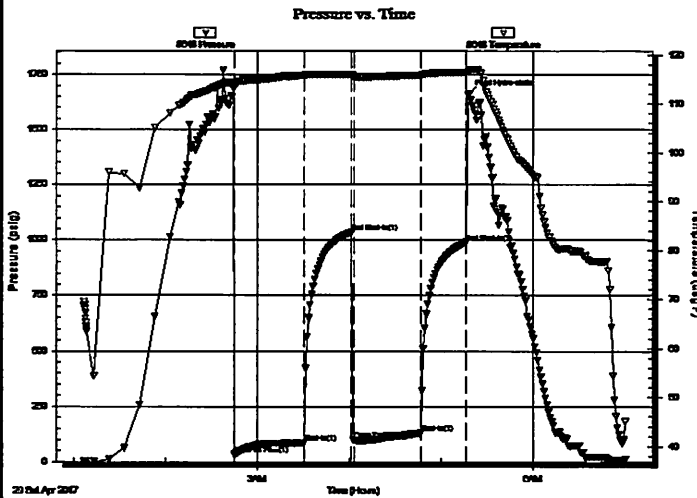

## PRESSURE SUMMARY

Time (Min.)	Pressure (psig)	Temp (deg F)	Annotation
0	1687.04	114.43	Initial Hydro-static
1	34.38	114.06	Open To Flow (1)
46	87.43	115.76	Shut-In(1)
77	1036.30	115.97	End Shut-In(1)
79	99.54	115.59	Open To Flow (2)
123	129.42	115.85	Shut-In(2)
152	990.67	116.41	End Shut-In(2)
154	1664.06	116.69	Final Hydro-static

## Recovery

Length (ft)	Description	Volume (bbl)
155.00	OCM Oil 30% Mud 70%	1.10
140.00	CGO Gas 20% Oil 80%	1.96
0.00	77' GIP	0.00

## Gas Rates

Choke (inches)	Pressure (psig)	Gas Rate (Mcf/d)

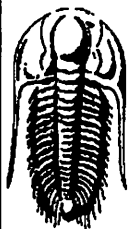

**TRILOBITE  
TESTING, INC.**

## DRILL STEM TEST REPORT

Stratakan Exploration LLC

**18-18S-9W Rice, KS**

204 W Mill St  
Plainville, KS 67663

**Habiger #18-2**

Job Ticket: 64777

**DST#: 1**

ATTN: Justin Prater

Test Start: 2017.04.29 @ 01:06:00

### GENERAL INFORMATION:

Formation: **Arbuckle**

Deviated: No Whipstock: ft (KB)

Time Tool Opened: 02:45:00

Time Test Ended: 07:00:30

Test Type: Conventional Bottom Hole (Initial)

Tester: Ken Swinney

Unit No: 72

Interval: **3230.00 ft (KB) To 3262.00 ft (KB) (TVD)**

Total Depth: 3262.00 ft (KB) (TVD)

Hole Diameter: 7.88 inches Hole Condition: Fair

Reference Elevations: 1747.00 ft (KB)

1736.00 ft (CF)

KB to GR/CF: 11.00 ft

**Serial #: 8960**

**Outside**

Press@RunDepth: 990.54 psig @ 3259.00 ft (KB)

Start Date: 2017.04.29

End Date:

2017.04.29

Capacity: 8000.00 psig

Last Calib.: 2017.04.29

Start Time: 01:06:05

End Time:

07:00:29

Time On Btm: 2017.04.29 @ 02:44:30

Time Off Btm: 2017.04.29 @ 05:18:30

**TEST COMMENT:** IFP 45 Minutes Blow built to BOB in 37 minutes  
ISI 30 Minutes 1/2" blow back  
FFP 45 Minutes Blow built to BOB in 29 minutes  
FSI 30 Minutes No blow back

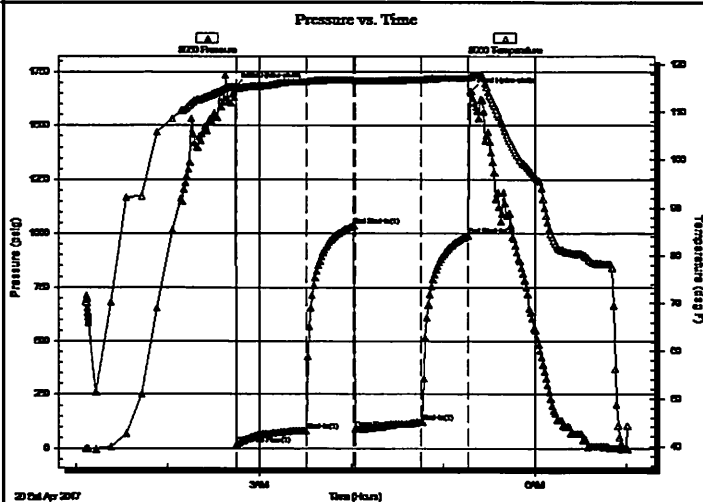

### PRESSURE SUMMARY

Time (Min.)	Pressure (psig)	Temp (deg F)	Annotation
0	1681.05	115.28	Initial Hydro-static
1	18.90	114.86	Open To Flow (1)
46	81.83	116.31	Shut-In(1)
77	1036.36	116.78	End Shut-In(1)
78	89.81	116.49	Open To Flow (2)
121	120.85	116.73	Shut-In(2)
152	990.54	117.18	End Shut-In(2)
154	1660.46	117.43	Final Hydro-static

### Recovery

Length (ft)	Description	Volume (bbl)
155.00	OCM Oil 30% Mud 70%	1.10
140.00	CGO Gas 20% Oil 80%	1.96
0.00	77' GIP	0.00

### Gas Rates

Choke (inches)	Pressure (psig)	Gas Rate (Mcf/d)



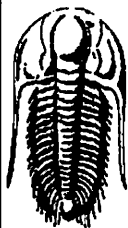

**TRILOBITE  
TESTING, INC.**

## DRILL STEM TEST REPORT

**TOOL DIAGRAM**

Stratakan Exploration LLC

**18-18S-9W Rice, KS**

204 W Mill St  
Plainville, KS 67663

**Habiger #18-2**

Job Ticket: 64777

**DST#: 1**

ATTN: Justin Prater

Test Start: 2017.04.29 @ 01:06:00

### Tool Information

Drill Pipe:	Length: 3114.00 ft	Diameter: 3.80 inches	Volume: 43.68 bbl	Tool Weight: 2000.00 lb
Heavy Wt. Pipe:	Length: 0.00 ft	Diameter: 0.00 inches	Volume: 0.00 bbl	Weight set on Packer: 20000.00 lb
Drill Collar:	Length: 118.00 ft	Diameter: 2.25 inches	Volume: 0.58 bbl	Weight to Pull Loose: 65000.00 lb
			<u>Total Volume: 44.26 bbl</u>	Tool Chased 0.00 ft
Drill Pipe Above KB:	22.00 ft			String Weight: Initial 48000.00 lb
Depth to Top Packer:	3230.00 ft			Final 50000.00 lb
Depth to Bottom Packer:	ft			
Interval between Packers:	32.00 ft			
Tool Length:	52.00 ft			
Number of Packers:	2	Diameter: 6.75 inches		

Tool Comments: Ruined Packer

Tool Description	Length (ft)	Serial No.	Position	Depth (ft)	Accum. Lengths
Shut-In Tool	5.00			3215.00	
Hydraulic tool	5.00			3220.00	
Top Packer	5.00			3225.00	
Packer	5.00			3230.00	20.00 Bottom Of Top Packer
Anchor	27.00			3257.00	
Recorder	1.00	8648	Inside	3258.00	
Recorder	1.00	8960	Outside	3259.00	
Bullnose	3.00			3262.00	32.00 Anchor Tool

**Total Tool Length: 52.00**

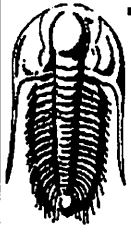

**TRILOBITE  
TESTING, INC.**

## DRILL STEM TEST REPORT

**FLUID SUMMARY**

Stratakan Exploration LLC

**18-18S-9W Rice, KS**

204 W Mill St  
Plainville, KS 67663

**Habiger #18-2**

Job Ticket: 64777

**DST#: 1**

ATTN: Justin Prater

Test Start: 2017.04.29 @ 01:06:00

### Mud and Cushion Information

Mud Type: Gel Chem  
Mud Weight: 9.00 lb/gal  
Viscosity: 56.00 sec/qt  
Water Loss: 7.19 in<sup>3</sup>  
Resistivity: ohm.m  
Salinity: 5000.00 ppm  
Filter Cake: 1.00 inches

Cushion Type:  
Cushion Length: ft  
Cushion Volume: bbl  
Gas Cushion Type:  
Gas Cushion Pressure: psig

Oil API: 43 deg API  
Water Salinity: ppm

### Recovery Information

Recovery Table

Length ft	Description	Volume bbl
155.00	OCM Oil 30% Mud 70%	1.099
140.00	CGO Gas 20% Oil 80%	1.964
0.00	77' GIP	0.000

Total Length: 295.00 ft      Total Volume: 3.063 bbl

Num Fluid Samples: 0

Num Gas Bombs: 0

Serial #:

Laboratory Name:

Laboratory Location:

Recovery Comments:

DST Test Number: 1

Habiger #18-2

Stratakan Exploration LLC

Inside

Serial #: 8648

### Pressure vs. Time

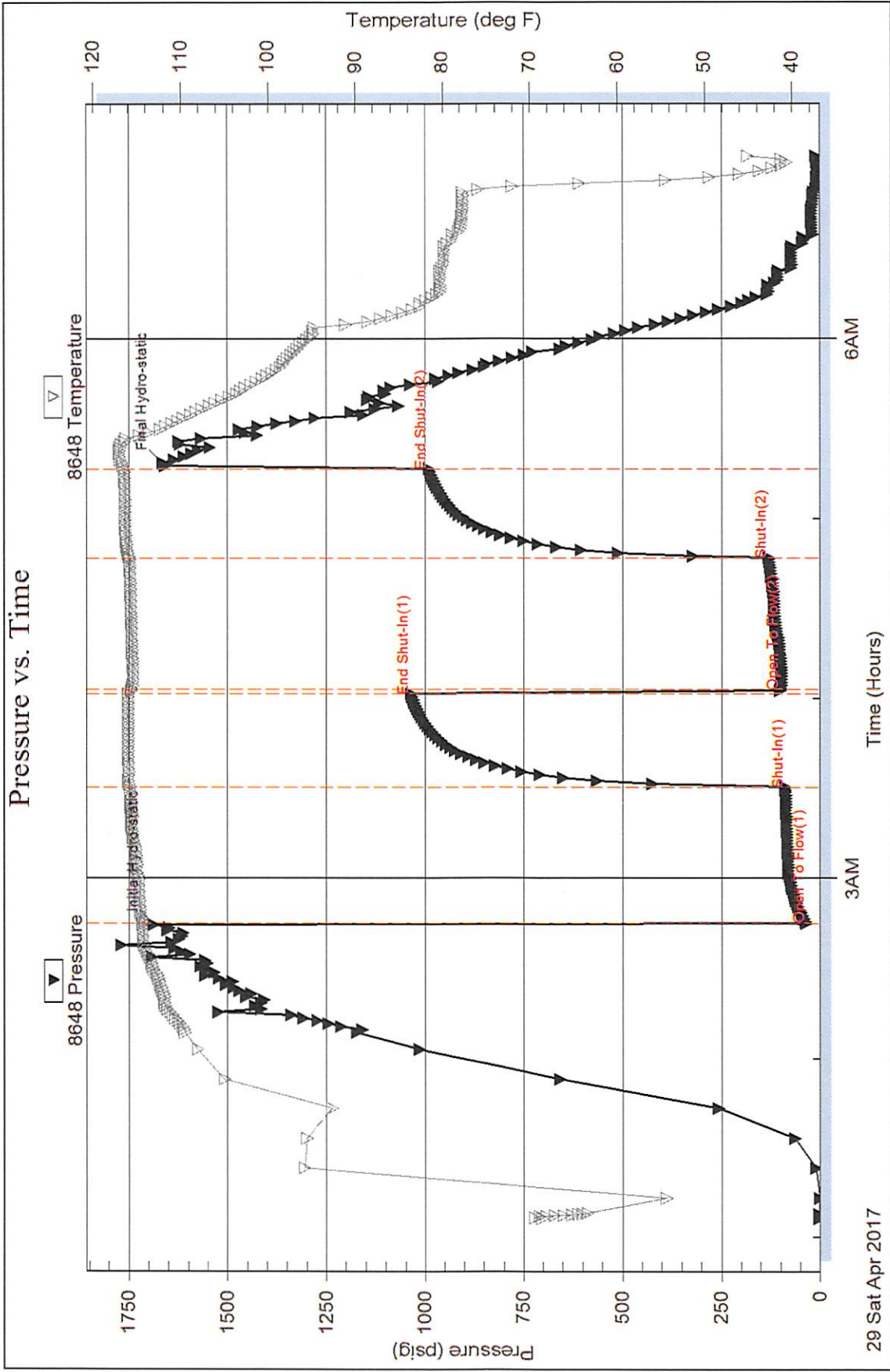

29 Sat Apr 2017

3AM

Time (Hours)

6AM

Printed: 2017.05.01 @ 13:24:06

Ref. No: 64777

Trilobite Testing, Inc

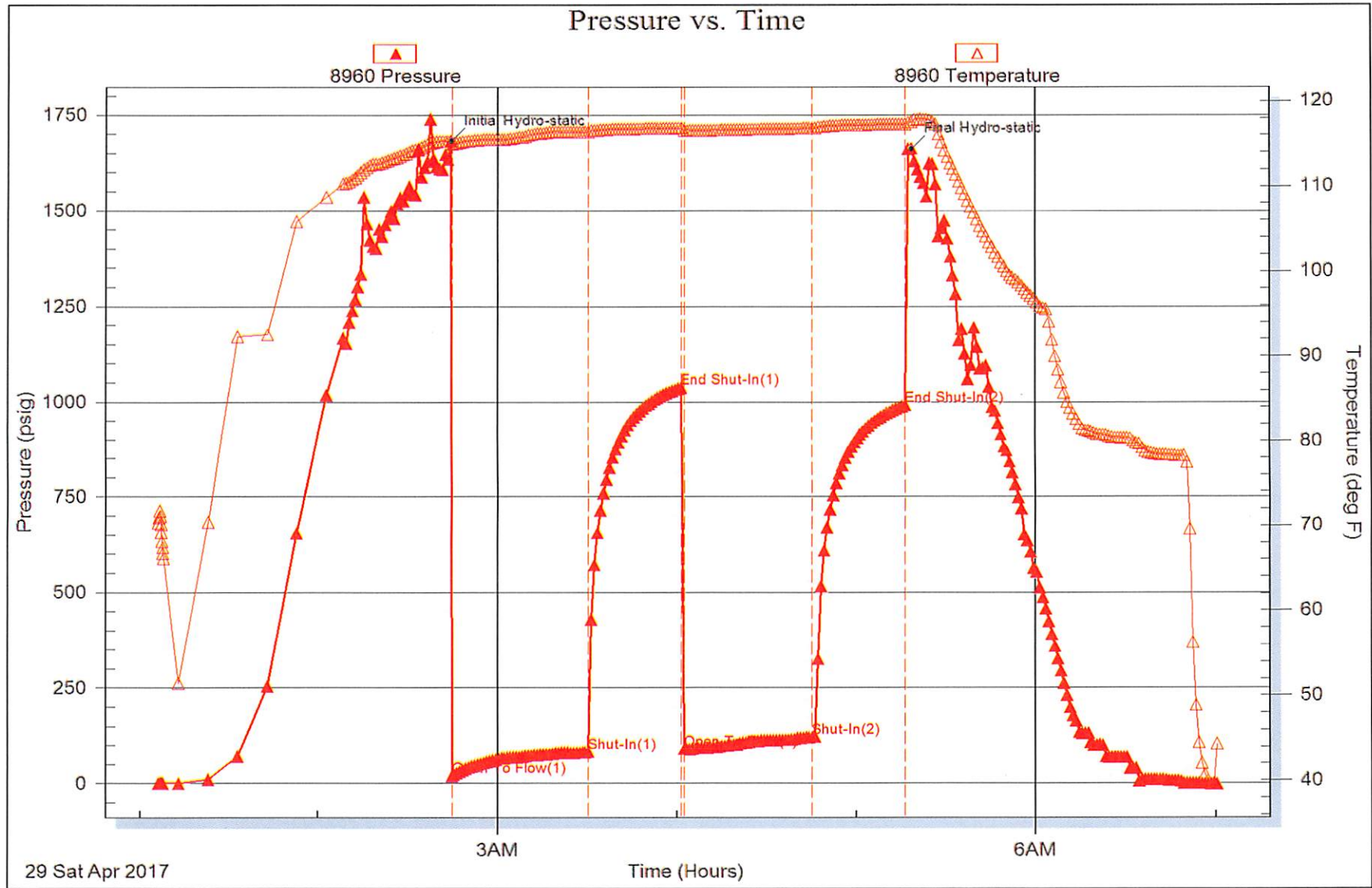



# TRILOBITE TESTING INC.

1515 Commerce Parkway • Hays, Kansas 67601

## Test Ticket

NO. **64777**

Well Name & No. Habiger 18-2 Test No. 1 Date 29 APR 17  
 Company Stratagon Exploration LLC Elevation 1747 KB 1736 GL  
 Address 204 W Mill St Plainville MS 39063  
 Co. Rep / Geo. Justin Prater Rig WW14  
 Location: Sec. 18 Twp. 18S Rge. 9W Co. Rice State KS

Interval Tested 3230-3262 Zone Tested Arbuckle  
 Anchor Length 32 Drill Pipe Run 3114 Mud Wt. 9.3  
 Top Packer Depth 3225 Drill Collars Run 118 Vis 56  
 Bottom Packer Depth 3230 Wt. Pipe Run — WL 7.7  
 Total Depth 3262 Chlorides 5000 ppm System LCM 2#

Blow Description I.F. Blow built to B.O.B. in 37 minutes  
P.S.I 1/2 inch blow back  
F.F. Blow built to B.O.B. in 29 minutes  
F.S.I No Blowback

Rec	Feet of	%gas	%oil	%water	%mud
<u>155</u>	<u>Oily Mud</u>		<u>30%</u>		<u>70%</u>
<u>140</u>	<u>Clean Gassy O.I</u>	<u>20%</u>	<u>80%</u>		
<u>77</u>	<u>Gas in pipe</u>				

Rec Total 295 BHT 116 Gravity 43 API RW @ — °F Chlorides — ppm

(A) Initial Hydrostatic 1687  Test 1050 T-On Location 12:12 am  
 (B) First Initial Flow 34  Jars T-Started 1:06 am  
 (C) First Final Flow 87  Safety Joint T-Open 2:22 am  
 (D) Initial Shut-In 1036  Circ Sub T-Pulled 4:57 am  
 (E) Second Initial Flow 99  Hourly Standby T-Out 6:43 am  
 (F) Second Final Flow 129  Mileage 62 46.50 Comments —  
 (G) Final Shut-In 990  Sampler —  
 (H) Final Hydrostatic 1664  Straddle —  Ruined Shale Packer —  
 Shale Packer —  Ruined Packer 320  
 Extra Packer —  Extra Copies —  
 Extra Recorder — Sub Total 320  
 Day Standby — Total 1416.50  
 Accessibility — MP/DST Disc't —  
 Sub Total 1096.50

Approved By [Signature] Our Representative [Signature]  
 Trilobite Testing Inc. shall not be liable for damaged or any kind of the property or personnel of the one for whom a test is made, or for any loss suffered or equipment, or its statements or opinion concerning the results of any test, tools lost or damaged in the hole shall be paid for at cost by the...

- New well -

38.48642  
-098.35074

2986' FSL  
329' FEL

CASING MECHANICAL INTEGRITY TEST

Disposal  Enhanced Recovery:

Repressuring

Flood

Tertiary

Date injection started \_\_\_\_\_

API #15 - 159-22842-0000

DOCKET # \_\_\_\_\_

SE SE NE, Sec 18, T 18S, R 9 E/W

2970 Feet from South Section Line

330 Feet from East Section Line

Lease Habigan

Well # 18-2

County NC

Operator: Stratikon Expt. Inc. Operator License # 34975

Name & Address 204 W. Mill St. Contact Person Darren Popp

Plainville, Ks. 67463 Phone 620-786-4442

Max. Auth. Injection Press. \_\_\_\_\_ psi; Max. Inj. Rate \_\_\_\_\_ bbl/d;

If Dual Completion - Injection above production \_\_\_\_\_ Injection below production \_\_\_\_\_

Size	Conductor	Surface	Production	Liner	Size	Tubing
		<u>8 5/8"</u>	<u>5 1/2"</u>		<u>2 3/8"</u>	
Set at		<u>448'</u>	<u>3338'</u>		Set at	<u>3326'</u>
Cement Top		<u>0</u>			Type	<u>seal-tite</u>
" Bottom		<u>448'</u>	<u>3338'</u>			
DV/Perf.					TD (and plug back)	<u>3413'</u> ft. depth
Packer type	<u>SL-Shear</u>				Size	<u>5 1/2" x 2 3/8"</u> Set at <u>3326'</u>
Zone of injection	<u>Arbuckle</u> ft. to ft.					<u>-3413'</u> Perf. or <u>OH</u>

Type Mit: Pressure  Radioactive Tracer Survey  Temperature Survey

Time: Start 0 Min. 15 Min. 30 Min.

Pressures: 310 300 300 Set up 1 | System Pres. during test —

Set up 2 | Annular Pres. during test 300-310

Set up 3 | Fluid loss during test 0 bbls.

Tested: Casing  or Casing - Tubing Annulus

The bottom of the tested zone is shut in with Packer

Test Date 5-26-17 Using Outlaw Tank Svc. Company's Equipment

The operator hereby certifies that the zone between 0 feet and 3326 feet

was the zone tested Dar Popp Signature Agent Title

The results were Satisfactory , Marginal , Not Satisfactory

Witness: Yes  No  Title Env. Comp/Reg Spec.

MARKS: 2 jts fiber glass tail pipe - 59.51' long

Origin. Conservation Div.;  KDHE/T;  Dist. Office;

Computer Update  Treated fluids in annulus.  RCC Form U-7 6/8'

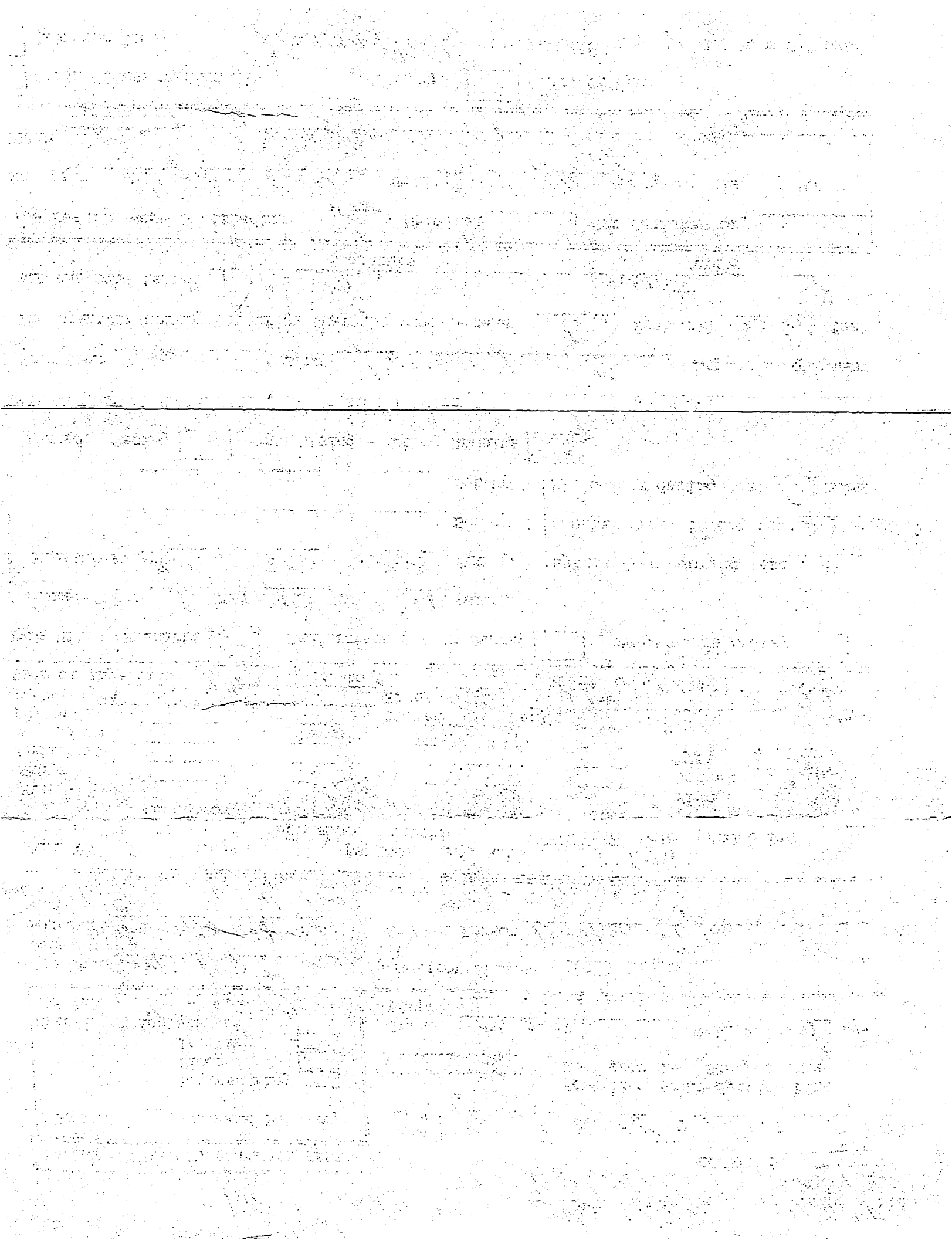



**QUALITY OILWELL CEMENTING, INC.**  
 PO Box 32 - 740 WEST WICHITA AVE, RUSSELL KS 67665  
 PHONE:785-324-1041 FAX:785-483-1087  
 EMAIL: cementing@ruraltel.net

Date: 4/26/2017  
 Invoice # 151  
 P.O.#:  
 Due Date: 5/26/2017  
 Division: Russell

# Invoice

**Contact:**  
 STRATA KAN EXPLORATION  
**Address/Job Location:**

204 W MILL  
 Plainville Ks 67663

**Reference:**  
 HABIGER 18-2 SEC 18-18-9

**Description of Work:**  
 SURFACE JOB

Services / Items Included:	Quantity	Price	Taxable	Item	Quantity	Price	Taxable
Labor		\$ 601.97	No				
Common-Class A	160	\$ 1,792.00	Yes				
Calcium Chloride	7	\$ 264.48	Yes				
POZ Mix-Standard	40	\$ 188.92	Yes				
Bulk Truck Matl-Material Service Charge	211	\$ 142.36	No				
Pump Truck Mileage-Job to Nearest Camp	34	\$ 103.23	No				
Premium Gel (Bentonite)	4	\$ 78.27	Yes				
Bulk Truck Mileage-Job to Nearest Bulk Plant	34	\$ 80.29	No				

**Invoice Terms:**

Net 30

SubTotal: \$ 3,251.51  
 Discount Available ONLY if Invoice is Paid & Received  
 within listed terms of invoice: \$ (81.29)

---

SubTotal for Taxable Items: \$ 2,265.57  
 SubTotal for Non-Taxable Items: \$ 904.65  
 Total: \$ 3,170.22  
 Tax: \$ 169.92

7.50% Rice County Sales Tax

**Thank You For Your Business!**

**Amount Due: \$ 3,340.14**  
**Applied Payments:**  
**Balance Due: \$ 3,340.14**

Past Due Invoices are subject to a service charge (annual rate of 24%)  
 This does not include any applicable taxes unless it is listed.

©2008-2013 Straker Investments, LLC. All rights reserved.





100

1. The first part of the document is a list of names and addresses of the members of the committee.

2. The second part of the document is a list of the names and addresses of the members of the committee.

3. The third part of the document is a list of the names and addresses of the members of the committee.

4. The fourth part of the document is a list of the names and addresses of the members of the committee.

5. The fifth part of the document is a list of the names and addresses of the members of the committee.

6. The sixth part of the document is a list of the names and addresses of the members of the committee.

7. The seventh part of the document is a list of the names and addresses of the members of the committee.

8. The eighth part of the document is a list of the names and addresses of the members of the committee.

9. The ninth part of the document is a list of the names and addresses of the members of the committee.

10. The tenth part of the document is a list of the names and addresses of the members of the committee.



**QUALITY OILWELL CEMENTING, INC.**  
 PO BOX 32 - 740 WEST WICHITA AVE, RUSSELL KS 67665  
 PHONE:785-324-1041 FAX:785-483-1087  
 EMAIL: cementing@ruraltel.net

Date: 4/30/2017  
 Invoice # 155  
 P.O.#:  
 Due Date: 5/30/2017  
 Division: Russell

# Invoice

**Contact:**  
 STRATA KAN EXPLORATION  
 Address/Job Location:

204 W MILL  
 Plainville Ks 67663

**Reference:**  
 HABIGER 18-2 SEC 18-18-9

**Description of Work:**  
 PROD STRING

Services / Items Included:	Quantity	Price	Taxable	Item	Quantity	Price	Taxable
Labor		\$ 601.97	No	Bulk Truck Mileage-Job to Nearest Bulk Plant	34	\$80.29	No
Pro-C Cement	180	\$ 2,186.02	Yes				
Gilsonite	750	\$ 759.04	Yes				
5 1/2" Turbolizer	6	\$ 291.47	Yes				
Mud Clear	500	\$ 249.64	Yes				
Auto Fill Float Shoe, 5 1/2"	1	\$ 226.70	Yes				
KCL	10	\$ 201.47	Yes				
Latch Down Plug & Baffle, 5 1/2"	1	\$ 179.47	Yes				
Salt (Fine)	15	\$ 132.58	Yes				
Bulk Truck Matl-Material Service Charge	202	\$ 136.29	No				
Pump Truck Mileage-Job to Nearest Camp	34	\$ 103.23	No				

**Invoice Terms:**

Net 30

SubTotal: \$ 5,148.15  
 Discount Available ONLY if Invoice is Paid & Received within listed terms of invoice: \$ (128.70)

SubTotal for Taxable Items:	\$ 4,120.72
SubTotal for Non-Taxable Items:	\$ 898.73
<b>Total:</b>	<b>\$ 5,019.45</b>
<b>Tax:</b>	<b>\$ 309.05</b>

7.50% Rice County Sales Tax

**Thank You For Your Business!**

**Amount Due: \$ 5,328.50**  
**Applied Payments:**  
**Balance Due: \$ 5,328.50**

Past Due Invoices are subject to a service charge (annual rate of 24%)  
 This does not include any applicable taxes unless it is listed.  
 ©2008-2013 Straker Investments, LLC. All rights reserved.

**PAID**

C

# QUALITY OILWELL CEMENTING, INC.

Federal Tax I.D.# 20-2886107

Phone 785-483-2025  
Cell 785-324-1041

Home Office P.O. Box 32 Russell, KS 67665

No. 155

Date	4-30-17	Sec.	18	Twp.	18	Range	9	County	Rice	State	Ks	On Location		Finish	6:15 AM
Location													Clafin E to 8th Rd, 25, w/s		

Lease	Habiger		Well No.	18-2		Owner	To Quality Oilwell Cementing, Inc. You are hereby requested to rent cementing equipment and furnish cementer and helper to assist owner or contractor to do work as listed.								
Contractor	W W 14						Charge To Stratokan Exploration								
Type Job	Longstring						Street								
Hole Size	7 7/8"		T.D.	3340'		City									
Csg.	5 1/2" New 1550#		Depth	3337'		State									
Tbg. Size			Depth			The above was done to satisfaction and supervision of owner agent or contractor.									
Tool			Depth			Cement Amount Ordered 180 QPco-C 10% Salt 5%									
Cement Left in Csg.	40-36'		Shoe Joint	40-36'		Meas Line Displace 78 1/2 BLS Gilsonite - 500 gal. mud Clear 48 - 98 1/2 BLS KCL									

EQUIPMENT						Common									
Pumptrk	16	No.	Cementer	Travis		Poz. Mix									
Bulktrk		No.	Driver	Tony		Gel.									
Bulktrk	PIU.	No.	Driver	Rick		Calcium									

JOB SERVICES & REMARKS						Hulls									
Remarks:						Salt									
Rat Hole						Flowseal									
Mouse Hole						Kol-Seal									
Centralizers 1-6						Mud CLR 48									
Baskets pipe on bottom break Circulation						CFL-117 or CD110 CAF 38									
D/V or Port Collar pump 500 gal mud Clear 48						Sand									
pump 20 BLS KCL plug bathole						Handling									
w/ 30 st plug mouse hole						Mileage									

Cement 5 1/2" casing + mix 130 5% Cement						FLOAT EQUIPMENT									
shut down wash pump + lines Displaced						Guide Shoe									
plug w/ 78 1/2 BLS KCL Released + held						Centralizer 6									
Lift + pressure 600 #						Baskets									
Land plug to 1500 #						AFU Inserts									
						Float Shoe									
						Latch Down 1									

						Pumptrk Charge									
						Mileage									

Signature 						Tax									
						Discount									
						Total Charge									

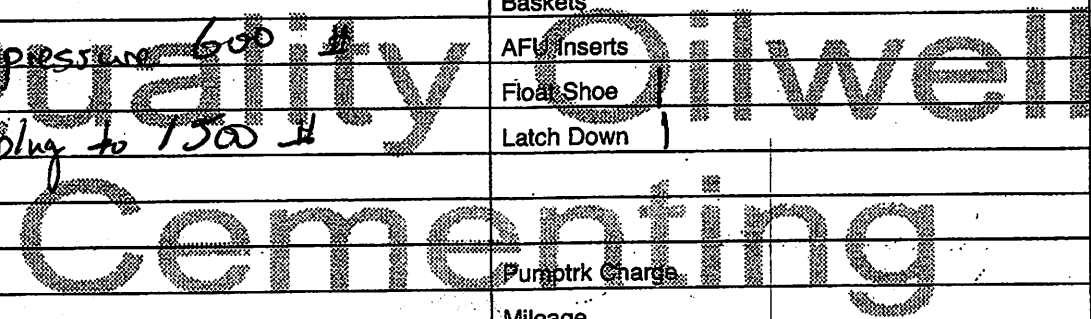

# QUALITY OILWELL CEMENTING, INC.

Federal Tax I.D.# 20-2886107

Phone 785-483-2025  
Cell 785-324-1041

Home Office P.O. Box 32 Russell, KS 67665

No. 151

Date	4-26-17	Sec.	18	Twp.	18	Range	9	County	Rice	State	Ks	On Location		Finish	1:30 AM
------	---------	------	----	------	----	-------	---	--------	------	-------	----	-------------	--	--------	---------

Location Clafin E to 8th Rd, 25, w/s

Lease	<u>Habiger</u>	Well No.	<u>18-2</u>	Owner	To Quality Oilwell Cementing, Inc. You are hereby requested to rent cementing equipment and furnish cementer and helper to assist owner or contractor to do work as listed.
Contractor	<u>ww 14</u>				
Type Job	<u>Surface</u>				
Hole Size	<u>12 1/4"</u>	T.D.	<u>449'</u>	Charge To	<u>Stratagan Exploration</u>
Csg.	<u>8 3/8"</u>	Depth	<u>449'</u>	Street	
Tbg. Size		Depth		City	State
Tool		Depth		The above was done to satisfaction and supervision of owner agent or contractor.	
Cement Left in Csg.	<u>15'</u>	Shoe Joint	<u>15'</u>	Cement Amount Ordered	<u>200 80/20 3% Cu 2% Gd</u>
Meas Line		Displace	<u>27 1/2 BLS</u>		

**EQUIPMENT**

Pumptrk	<u>16</u>	No.		Cementer	<u>Travis</u>	Common	<u>160</u>
				Helper		Poz. Mix	<u>40</u>
Bulktrk	<u>15</u>	No.		Driver	<u>Doug</u>	Gel.	<u>4</u>
				Driver		Calcium	<u>7</u>
Bulktrk	<u>pu.</u>	No.		Driver	<u>Rick</u>		

**JOB SERVICES & REMARKS**

Remarks:	<u>Cement did Circulate</u>	Hulls	
Rat Hole		Salt	
Mouse Hole		Flowseal	
Centralizers		Kol-Seal	
Baskets		Mud CLR 48	
DV or Port Collar		CFL-117 or CD110 CAF 38	
		Sand	
		Handling	<u>211</u>
		Mileage	

**FLOAT EQUIPMENT**

Guide Shoe	<u>wood plug</u>
Centralizer	
Baskets	
AFU Inserts	
Float Shoe	
Latch Down	

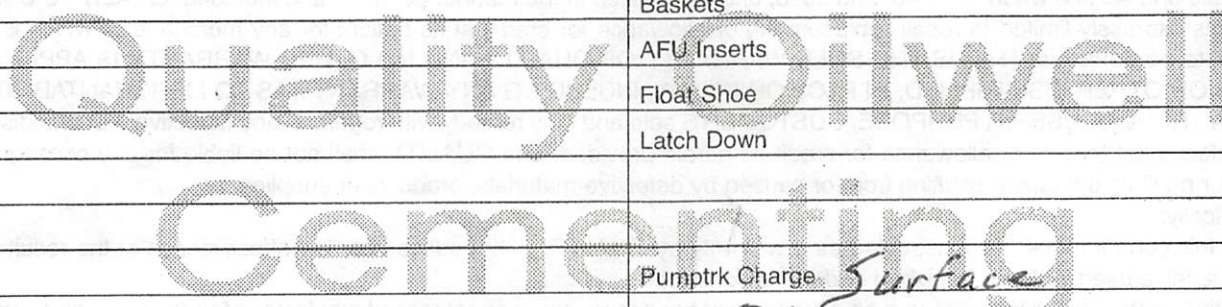

Pumptrk Charge	<u>Surface</u>
Mileage	<u>34</u>

Signature	<u>[Signature]</u>	Tax	
		Discount	
		Total Charge	

**DEFINITIONS:** In these terms and conditions, "Quality" shall mean Quality Oilwell Cementing, Inc., and "Customer" shall refer to the party identified by that term on the front of this contract. As applicable, "Job" relates to the services described on the front side of this contract, "merchandise" refers to the material described on the front of this contract and to any other materials, products, or supplies used, sold, or furnished under the requirements of this contract.

**TERMS:** Unless satisfactory credit has been established, "CUSTOMER" must tender full cash payment to "QUALITY" before the job is undertaken or merchandise is delivered. If satisfactory credit has been established, the terms of payment for the job and/or merchandise, including bulk cement, are net cash, payable in 30 days from the completion of the job and/or delivery of the merchandise. For all past due invoices, "CUSTOMER" agrees to pay interest on amounts invoiced at a rate of 18 percent per annum until paid. Notwithstanding the foregoing, in no event shall this Contract provide for interest exceeding the maximum rate of interest that "CUSTOMER" may agree to pay under applicable law. If any such interest should be provided for, it shall be and hereby is deemed to be a mistake, and this contract shall be automatically reformed to lower the rate of interest to the maximum legal contract rate, any amounts previously paid as excess interest shall be deducted from the amounts owing from the "CUSTOMER" or at the option of "QUALITY," refunded directly to "CUSTOMER." For purposes of this paragraph, QUALITY and CUSTOMER agree that KANSAS law shall apply. Any discounts granted with this contract are null and void if the charges are not paid when due.

**ATTORNEY FEES:** In any legal action or proceeding between the parties to enforce any of the terms of this Service Contract, or in any way pertaining to the term of this Contract, the prevailing party shall be entitled to recover all expenses, including, but not limit to, a reasonable sum as and attorney's fees.

**PRICES AND TAXES:** All merchandise listed in "QUALITY'S" current price shall schedule are F.O.B. QUALITY'S local station and are subject to change without notice. All prices are exclusive of any federal, state, local, or special taxes for the sale or use of the merchandise or services listed. The amount of taxes required to be paid by QUALITY shall be added to the quoted prices charged to CUSTOMER.

**TOWING CHARGES:** QUALITY will make a reasonable attempt to get to and from each job site using its own equipment. Should QUALITY be unable to do so because of poor or inadequate road conditions, and should it become necessary to employ a tractor or other pulling equipment to get to or from the job site, the tractor or pulling equipment will be supplied by CUSTOMER or, if furnished by QUALITY, will be charged to and paid by CUSTOMER.

**PREPARATION CHARGES:** If a job and/or merchandise is ordered and CUSTOMER cancels the order after preparation of a chemical solution or other material, CUSTOMER will pay QUALITY for the expenses incurred by QUALITY as a result of the cancellation.

**DEADHAUL CHARGES:** Unless otherwise specified on the front of this Contract, a deadhaul charges as set forth in QUALITY'S current price book will be charged each way for each service unit which is ordered by CUSTOMER but not used.

**SERVICE CONDITIONS AND LIABILITIES:** 1. QUALITY carries public liability and property damage insurance, but since there are so many uncertain and unknown conditions beyond QUALITY'S control, QUALITY shall not be liable for injuries to property or persons or for loss or damage arising from the performance of the job or delivery of the merchandise. Customer shall be responsible for and indemnify, defend, and hold harmless QUALITY, its officers, agents and employees, from and against any and all claims or suits for:

(A) Damage to property or for bodily injury, sickness, disease, or death, brought by any person, including CUSTOMER and/or the well owner; and:

(B) Oil spills, pollution, surface or sub-surface damage, injury to the well, reservoir loss, or damage arising from a well blowout arising out of or in connection with QUALITY'S performance of the job or furnishing of merchandise in accordance with this contract, unless such loss or damage is caused by the willful misconduct or gross negligence of QUALITY or its employees.

2. With respect to any of QUALITY'S tools, equipment, or instruments which are lost in the well or damaged when performing or attempting to perform the job or, in the case of marine operations, are lost or damaged at any time after delivery to the landing for CUSTOMER and before return to QUALITY at the landing, CUSTOMER shall either recover the lost item without cost to QUALITY or reimburse QUALITY the current replacement cost of the item unless the loss or damage results from the sole negligence of QUALITY or its employees.

3. QUALITY does not assume any liability or responsibility for damages or conditions resulting from chemical action in cements caused by contamination of water or other fluids.

**WARRANTIES:** 1. QUALITY warrants all merchandise manufactured or furnished by it to be free from defects in material and workmanship under normal use and service when installed, and used, and/or serviced in the manner provided and intended. QUALITY'S obligation under this warranty is expressly limited to repair replacement, or allowance for credit, at its option, for any merchandise which is determined by QUALITY to be defective. THIS IS THE SOLE WARRANTY OF QUALITY AND NO OTHER WARRANTY IS APPLICABLE, EITHER EXPRESS OR OTHERWISE IMPLIED, IN FACT OR IN LAW, INCLUDING ANY WARRANTY AS TO MERCHANTABILITY OR FITNESS FOR A PARTICULAR USE OR PURPOSE, CUSTOMER'S sole and only remedy with regard to any defective merchandise shall be the repair or replacement thereof or allowance for credit as herein provided, and QUALITY shall not be liable for any consequential, special, incidental, or punitive damages resulting from or caused by defective materials, products or supplies.

2. More specifically:

(A) Nothing in this contract shall be constructed as a warranty by QUALITY of the success or the effectiveness of the result of any work done or merchandise used, sold, or furnished under this contract.

(B) Nothing in this contract shall be construed as a warranty of the accuracy or correctness of any facts, information, or data furnished by QUALITY or any interpretation of test, meter readings, chart information, analysis or research, or recommendations made by QUALITY, unless the inaccuracy or incorrectness is caused by the willful misconduct or gross negligence of QUALITY or its employees in the preparation or furnishing of such facts, information or data. (C) Work done by QUALITY shall be under the direct supervision and control of the CUSTOMER or his agent and QUALITY will accomplish the job as an independent contractor and not as an employee or agent of the CUSTOMER.



**QUALITY OILWELL CEMENTING, INC.**  
 PO Box 32 - 740 WEST WICHITA AVE, RUSSELL KS 67665  
 PHONE:785-324-1041 FAX:785-483-1087  
 EMAIL: cementing@ruraltel.net

Date: 5/18/2017  
 Invoice # 234  
 P.O.#:  
 Due Date: 6/17/2017  
 Division: Russell

# Invoice

**Contact:**  
 STRATA KAN EXPLORATION  
 Address/Job Location:

204 W MILL  
 Plainville Ks 67663

**Reference:**  
 HABIGER 18-2

**Description of Work:**  
 SQUEEZE JOB

Services / Items Included:	Quantity	Price	Taxable	Item	Quantity	Price	Taxable
Labor		\$ 601.97	No				
Common-Class A	100	\$ 1,120.00	Yes				
Pump Truck Mileage-Job to Nearest Camp	34	\$ 103.23	No				
Bulk Truck Matl-Material Service Charge	150	\$ 101.20	No				
Calcium Chloride	2	\$ 75.57	Yes				
Bulk Truck Mileage-Job to Nearest Bulk Plant	34	\$ 80.29	No				

**Invoice Terms:**

Net 30

SubTotal: \$ 2,082.26  
 Discount Available ONLY if Invoice is Paid & Received within listed terms of invoice: \$ (52.06)

SubTotal for Taxable Items:	\$ 1,165.68
SubTotal for Non-Taxable Items:	\$ 864.52
Total:	\$ 2,030.20
Tax:	\$ 87.43

7.50% Rice County Sales Tax

**Thank You For Your Business!**

**Amount Due: \$ 2,117.63**  
**Applied Payments:**  
**Balance Due: \$ 2,117.63**

Past Due Invoices are subject to a service charge (annual rate of 24%)  
 This does not include any applicable taxes unless it is listed.  
 ©2008-2013 Straker Investments, LLC. All rights reserved.

**PAID**

C

*[Handwritten scribble]*

*[Faint, illegible text]*

*[Faint, illegible text]*

*[Faint, illegible text]*

# QUALITY OILWELL CEMENTING, INC.

Federal Tax I.D.# 20-2886107

Phone 785-483-2025  
Cell 785-324-1041

Home Office P.O. Box 32 Russell, KS 67665

No. **234**

Date	5-18-17	Sec.	Twp.	Range	County	State	On Location	Finish
					Rice	KS		
					Location <i>Bushton Coas Plant 2s Winto</i>			
Lease	Habiger			Well No.	182			
Contractor	Super			Owner				
Type Job	Squeeze			To Quality Oilwell Cementing, Inc. You are hereby requested to rent cementing equipment and furnish cementer and helper to assist owner or contractor to do work as listed.				
Hole Size				T.D.	Charge To <i>Stratakan Exploration</i>			
Csg.	5 1/2			Depth	Street			
Tbg. Size	2 7/8			Depth	City		State	
Tool				Depth	The above was done to satisfaction and supervision of owner agent or contractor.			
Cement Left in Csg.				Shoe Joint	Cement Amount Ordered <i>150lbm 1-1/2 CC</i>			
Meas Line				Displace	<i>Used 100</i>			
<b>EQUIPMENT</b>					Common <i>100</i>			
Pumptrk	18	No.	Cementor	Craig				
			Helper	Travis				
Bulktrk		No.	Driver	Jordan				
Bulktrk	14	No.	Driver					
<b>JOB SERVICES &amp; REMARKS</b>					Hulls			
Remarks:					Salt			
Rat Hole					Flowseal			
Mouse Hole					Kol-Seal			
Centralizers					Mud CLR 48			
Baskets					CFL-117 or CD110 CAF 38			
D/V or Port Collar					Sand			
	<i>Pops - 3242-50</i>				Handling <i>150</i>			
	<i>Tacker 3140</i>				Mileage			
	<i>Rate 5 BLP @ 200#</i>				<b>FLOAT EQUIPMENT</b>			
	<i>Mixed 100SK &amp; Squeezed to 2000*</i>				Guide Shoe			
	<i>Washed and Tool. Pull 10 joints *</i>				Centralizer			
	<i>shut in @ 1000#</i>				Baskets			
					AFU Inserts			
					Float Shoe			
					Latch Down			
					Pumptrk Charge <i>Squeeze</i>			
					Mileage <i>34</i>			
					Tax			
					Discount			
<input checked="" type="checkbox"/> Signature					Total Charge			



**DEFINITIONS:** In these terms and conditions, "Quality" shall mean Quality Oilwell Cementing, Inc., and "Customer" shall refer to the party identified by that term on the front of this contract. As applicable, "Job" relates to the services described on the front side of this contract, "merchandise" refers to the material described on the front of this contract and to any other materials, products, or supplies used, sold, or furnished under the requirements of this contract.

**TERMS:** Unless satisfactory credit has been established, "CUSTOMER" must tender full cash payment to "QUALITY" before the job is undertaken or merchandise is delivered. If satisfactory credit has been established, the terms of payment for the job and/or merchandise, including bulk cement, are net cash, payable in 30 days from the completion of the job and/or delivery of the merchandise. For all past due invoices, "CUSTOMER" agrees to pay interest on amounts invoiced at a rate of 18 percent per annum until paid. Notwithstanding the foregoing in no event shall this Contract provide for interest exceeding the maximum rate of interest that "CUSTOMER" may agree to pay under applicable law. If any such interest should be provided for, it shall be and hereby is deemed to be a mistake, and this contract shall be automatically reformed to lower the rate of interest to the maximum legal contract rate, any amounts previously paid as excess interest shall be deducted from the amounts owing from the "CUSTOMER" or at the option of "QUALITY," refunded directly to "CUSTOMER." For purposes of this paragraph, QUALITY and CUSTOMER agree that KANSAS law shall apply. Any discounts granted with this contract are null and void if the charges are not paid when due.

**ATTORNEY FEES:** In any legal action or proceeding between the parties to enforce any of the terms of this Service Contract, or in any way pertaining to the term of this Contract, the prevailing party shall be entitled to recover all expenses, including, but not limit to, a reasonable sum as and attorney's fees.

**PRICES AND TAXES:** All merchandise listed in "QUALITY'S" current price shall schedule are F.O.B. QUALITY'S local station and are subject to change without notice. All prices are exclusive of any federal, state, local, or special taxes for the sale or use of the merchandise or services listed. The amount of taxes required to be paid by QUALITY shall be added to the quoted prices charged to CUSTOMER.

**TOWING CHARGES:** QUALITY will make a reasonable attempt to get to and from each job site using its own equipment. Should QUALITY be unable to do so because of poor or inadequate road conditions, and should it become necessary to employ a tractor or other pulling equipment to get to or from the job site, the tractor or pulling equipment will be supplied by CUSTOMER or, if furnished by QUALITY, will be charged to and paid by CUSTOMER.

**PREPARATION CHARGES:** If a job and/or merchandise is ordered and CUSTOMER cancels the order after preparation of a chemical solution or other material, CUSTOMER will pay QUALITY for the expenses incurred by QUALITY as a result of the cancellation.

**DEADHAUL CHARGES:** Unless otherwise specified on the front of this Contract, a deadhaul charges as set forth in QUALITY'S current price book will be charged each way for each service unit which is ordered by CUSTOMER but not used.

**SERVICE CONDITIONS AND LIABILITIES:** 1. QUALITY carries public liability and property damage insurance, but since there are so many uncertain and unknown conditions beyond QUALITY'S control, QUALITY shall not be liable for injuries to property or persons or for loss or damage arising from the performance of the job or delivery of the merchandise. Customer shall be responsible for and indemnify, defend, and hold harmless QUALITY, its officers, agents and employees, from and against any and all claims or suits for:

(A) Damage to property or for bodily injury, sickness, disease, or death, brought by any person, including CUSTOMER and/or the well owner; and:

(B) Oil spills, pollution, surface or sub-surface damage, injury to the well, reservoir loss, or damage arising from a well blowout arising out of or in connection with QUALITY'S performance of the job or furnishing of merchandise in accordance with this contract, unless such loss or damage is caused by the willful misconduct or gross negligence of QUALITY or its employees.

2. With respect to any of QUALITY'S tools, equipment, or instruments which are lost in the well or damaged when performing or attempting to perform the job or, in the case of marine operations, are lost or damaged at any time after delivery to the landing for CUSTOMER and before return to QUALITY at the landing, CUSTOMER shall either recover the lost item without cost to QUALITY or reimburse QUALITY the current replacement cost of the item unless the loss or damage results from the sole negligence of QUALITY or its employees.

3. QUALITY does not assume any liability or responsibility for damages or conditions resulting from chemical action in cements caused by contamination of water or other fluids.

**WARRANTIES:** 1. QUALITY warrants all merchandise manufactured or furnished by it to be free from defects in material and workmanship under normal use and service when installed, and used, and/or serviced in the manner provided and intended. QUALITY'S obligation under this warranty is expressly limited to repair replacement, or allowance for credit, at its option, for any merchandise which is determined by QUALITY to be defective. THIS IS THE SOLE WARRANTY OF QUALITY AND NO OTHER WARRANTY IS APPLICABLE, EITHER EXPRESS OR OTHERWISE IMPLIED, IN FACT OR IN LAW, INCLUDING ANY WARRANTY AS TO MERCHANTABILITY OR FITNESS FOR A PARTICULAR USE OR PURPOSE, CUSTOMER'S sole and only remedy with regard to any defective merchandise shall be the repair or replacement thereof or allowance for credit as herein provided, and QUALITY shall not be liable for any consequential, special, incidental, or punitive damages resulting from or caused by defective materials, products or supplies.

2. More specifically:

(A) Nothing in this contract shall be construed as a warranty by QUALITY of the success or the effectiveness of the result of any work done or merchandise used, sold, or furnished under this contract.

(B) Nothing in this contract shall be construed as a warranty of the accuracy or correctness of any facts, information, or data furnished by QUALITY or any interpretation of test, meter readings, chart information, analysis or research, or recommendations made by QUALITY, unless the inaccuracy or incorrectness is caused by the willful misconduct or gross negligence of QUALITY or its employees in the preparation or furnishing of such facts, information or data. (C) Work done by QUALITY shall be under the direct supervision and control of the CUSTOMER or his agent and QUALITY will accomplish the job as an independent contractor and not as an employee or agent of the CUSTOMER.

# AFFIDAVIT OF PUBLICATION

STATE OF KANSAS, RICE COUNTY, ss:

Daniel B. Marshall being first duly sworn, deposes and says:  
That he is publisher of

## THE STERLING KANSAS BULLETIN

A weekly newspaper printed in the State of Kansas, and published in and of general circulation in Rice County, Kansas, with a general paid circulation on a weekly basis in Rice County, Kansas, and that said newspaper is not a trade, religious or fraternal publication.

Said newspaper is a weekly, published at least weekly 50 times a year; has been so published continuously and uninterruptedly in said county and state for a period of more than five years prior to the first publication of said notice; and has been admitted at the post office of Sterling, Kansas, in said County as second class matter.

That the attached notice is a true copy thereof and was published in the regular and entire issue of said newspaper for one time only, being made as aforesaid on the 22nd day of June, 2017.



Publisher

Subscribed and sworn to before me

this 23rd day of June, 2017.



Notary Public



My commission expires July 5, 2020

### BEFORE THE STATE CORPORATION COMMISSION OF THE STATE OF KANSAS NOTICE OF FILING APPLICATION

RE: StrataKan Exploration, LLC  
- Application for a permit to authorize the **disposal** of saltwater into the Habiger 18-2, located in Rice County, Kansas.

TO: All Oil & Gas Producers, Unleased Mineral Interest Owners, Landowners, and all persons whomsoever concerned.

You, and each of you, are hereby notified that StrataKan Exploration, LLC, has filed an application to commence the disposal of saltwater into the **Arbuckle** formation at the Habiger 18-2, located in the 2310' FNL 230' FEL Section 18 18s-9w, Rice County, Kansas, with a maximum operating pressure of 0 # and a maximum injection rate of 4,000 bbls per day.

Any persons who object to or protest this application shall be required to file their objections or protest with the Conservation Division of the State Corporation Commission of the State of Kansas within thirty (30) days from the date of this publication. These protests shall be filed pursuant to Commission regulations and must state specific reasons why granting the application may cause waste, violate correlative rights or pollute the natural resources of the State of Kansas.

All persons interested or concerned shall take notice of the foregoing and shall govern themselves accordingly.

**StrataKan Exploration, LLC,**  
204 W. MILL  
Plainville, KS 67663  
785-688-4241

(Published in the Sterling Kansas Bulletin, Sterling, Rice County, Kansas, on June 22, 2017). 675

**STRATAKAN EXPLORATION, LLC**  
 Habiger #18-2  
 2310' FNL & 330' FEL Sec 18-18S-9W  
 Rice Co., Kansas

1736' GL  
 1747' KB

Report: Complete in Arb

05-10-17 MIRU SOS Well Svc DD. RIH w/ sandpump & CO to PBTB @ 3293'. RU Pioneer Energy Svc, ran CBL w/ excellent cement bond throughout. PBTB 3293' & TOC @ 2100'. Swab csg down to 2265', 1000' FIH, perf Arb 3242-46'(4') w/ 4" Expendable gun 4 spf. TIH w/ Tool Tech 5 1/2" pkr & tbg setting pkr @ 3202'. RIH w/ swab, FL @ 2200' w/ no fluid entry, swabbed fluid down to 3202'. Let set 30 min w/ FL @ 3202', no fluid entry. SIT, SDFN

SOS	\$ 1500.00	
Wildcat	\$11623.00	
Honas	\$ 850.00	
Scheck	\$ 800.00	
Pioneer	\$ 2750.00	
Tool Tech	\$ 1350.00	
Popp	\$ 600.00	
Total	\$19473.00	Cum \$19473.00

05-11-17 FL @ 3202', no fluid entry. RU Kansas Acid, . RU Kansas Acid, spot acid, set pkr @ 3202' then acidize Arb 3242-46' w/ 250 gal 15% MCA. Max press – 1300#, min – 200#, avg treat – staging, avg treat – staging. W/ 4.25 bbl acid out in formation, formation taking acid on very slight vac. Total load – 24 bbls, SIT, SDFN.

SOS	\$ 2300.00	
Tool Tech	\$ 325.00	
Kansas Acid	\$ 940.00	
Popp	\$ 600.00	
Total	\$ 4165.00	Cum \$23638.00

05-12-17 FL @ surface, formation didn't take all acid, 1/2 bbl left in tbg. Swab test as follows:

Time	bbl	cum	%	comments
1 <sup>st</sup> hr	11.02	11.02	wtr	FL 1450', 4-500' pulls, 2.6 bbl/FF
2 <sup>nd</sup> hr	6.96	17.98	wtr	FL 3200', 4 pulls, last pull dry, 0 bbl/FF

Habiger #18-2

TOH w/ tbg & pkr. Dump water via csg, FL @ 2460'. RU Pioneer Energy Svc, perf Arb 3246-50'(4') w/ 4" Expendable gun 4 spf. TIH w/ pkr & tbg, set pkr @ 3202'. RIH w/ swab, FL @ 2250', made 2 – 500' pulls w/ last pull from SN. Let set 30 min, dry. SIT, SDFN & Weekend.

SOS	\$ 2050.00	
Pioneer	\$ 2010.00	
Tool Tech	\$ 325.00	
Popp	\$ 600.00	
Total	\$ 4985.00	Cum \$28623.00

05-15-17 FL @ 3200', no fluid entry. RU Kansas Acid, spot acid, set pkr @ 3202' then acidize Arb 3246-50' w/ 250 gal 15% MCA. Max press – 1200#, min – 200#, avg treat – staging, avg treat – staging. W/ 4.00 bbl acid out in formation, formation taking acid on slight vac. Total load – 24 bbls, let set 15 min, RIH w/ swab w/ FL @ 500', swab test as follows:

1 <sup>st</sup> hr	9.86	9.86	wtr	FL 500', 4-500' pulls, 9.8 bbl/FF
2 <sup>nd</sup> hr	20.88	30.74	wtr	FL 500', 4-1000' pulls, 20.8 bbl/FF

SOS	\$ 2500.00	
Kansas Acid	\$ 940.00	
Popp	\$ 600.00	
Total	\$ 4040.00	Cum \$32663.00

05-16-17 FL @ 500', 2700' FIH w/ water. Swab steady as follows:

1 <sup>st</sup> hr	58.58	89.32	wtr	FL 1000', swb stdy, 58.5 bbl/FF
2 <sup>nd</sup> hr	52.20	141.52	wtr	FL 1000', swb stdy, 52.2 bbl/FF
3 <sup>rd</sup> hr	63.22	204.74	wtr	FL 1000', swb stdy, 63.2 bbl/FF

RU Kansas Acid, retreat Arb 3242-50' w/ 1000 gal 15%NE/Fe/CS & 500# rock salt. Max press – 2500#, min – 700#, avg treat- 1500#, max rate – 4.8 bpm, min – 2.1 bpm, avg treat – 4 bpm, ISIP – vac. Total load – 58 bbl. When diverter hit, that's when we had max press, after that finished @ 4.8 bpm w/ 700#. SDFN

SOS	\$ 2100.00	
Kansas Acid	\$ 2300.00	
Outlaw Tank	\$ 800.00	
Popp	\$ 600.00	
Total	\$ 5800.00	Cum \$38463.00

Habiger #18-2

05-17-17 FL @ 500', 2700' FIH w/ all water. Swab test as follows:

1 <sup>st</sup> hr	38.28	38.28	wtr	FL 600', swb stdy, 38.2 bbl/FF
2 <sup>nd</sup> hr	45.24	83.52	wtr	FL 600', swb stdy, 45.2 bbl/FF
3 <sup>rd</sup> hr	55.68	139.20	wtr	FL 600', swb stdy, 55.6 bbl/FF

SDFN

SOS	\$ 1100.00		
Popp	\$ 600.00		
Total	\$ 1700.00	Cum	\$40163.00

05-18-17 Scheck Oil dug workover pit & lined w/ plastic. RU Quality Oilwell Cementing & Outlaw Tank Svc, moved pkr up to 3140' & set. Took inj rate, 5 bpm @ 200# then cemented w/ 100 sx common 1% cc. Had walking squeeze to 2000# w/ 95 sx in formation, staged on cement 1 hr holding 2000# & no flow back. Release pkr, wash up around pkr, pull pkr up to 2830' & set then pressure up to 1000# on tbg & 500# csg. SIT, SIC, SD let cement set till 5/22.

SOS	\$ 1000.00		
Scheck	\$ 420.00		
Quality	\$ 2200.00		
Outlaw	\$ 450.00		
Popp	\$ 600.00		
Total	\$ 4670.00	Cum	\$44833.00

05-22-17 MIRU Kansas Fishing Tool, pump, swivel & drill collars. TIH w/ 4-7/8" tooth bit, 4 - 3 1/2" drill collars & tbg tagging cement @ 3200'. Drilled 5' soft cement then hard cement down to 3252' & fell through cement. Circulate hole clean then pressure up to 500# on squeeze & holding pressure. Ran bit down to latch down @ 3290' & start drilling. Drilled down to 3316', circulate hole clean then pull bit up to 3300'. SDFN

SOS	\$ 2450.00		
KFT	\$ 2600.00		
Outlaw	\$ 350.00		
Popp	\$ 600.00		
Total	\$ 6000.00	Cum	\$50833.00

05-23-17 Ran bit down to 3316' & start drilling. Drilled cement to float shoe then drilled out float shoe to open hole. Drilled 4' of new open hole to 3348', circulated hole clean then TOH w/ tbg, collars & tooth bit. TIH w/

Habiger #18-2

4-7/8" button bit, drill collars & tbg. Drilled from 3348' to 3381' w/ 6.25 min/ft average. Circulate hole clean, pull bit up to 3316'. SDFN

SOS	\$ 2450.00	
KFT	\$ 1400.00	
Popp	\$ 600.00	
Total	\$ 4450.00	Cum \$55283.00

05-24-17 Ran bit back down to 3381' & start drilling. Drilled down to 3413' @ 4 min/ft average then lost circulation. Pumped 150 bbl water in 45 min w/ some circulation, stopped pump w/ tbg & csg on strong vac. Pulled bit back up to 3330', RU Kansas Acid & treat open hole 3340' to 3413'(73') 500 gal 28% NE/Fe/CS spotting acid on bottom the over displace 4 bbl. TOH w/ tbg, drill collars & bit.

SOS	\$ 1850.00	
KFT	\$ 2000.00	
Outlaw	\$ 350.00	
Kansas Acid	\$ 1720.00	
Popp	\$ 600.00	
Total	\$ 6520.00	Cum \$61803.00

05-25-17 RU, start swabbibg csg for formation clean up. Recovered 105 bbl w/ FL @ 675'. TIH w/ disposal tbg as follows:

			Set @
2-3/8" 8rd fiberglass tailpipe	2jts	59.57'	3385.75'
5 1/2"x 2-3/8" SL Shear Tension			
Sealtite lined pkr	1jt	2.80'	3326.18'
2-3/8" 8rd EUE Sealtite tbg	106jts	3314.38'	3323.38'
Below KB		9.00'	

RU Outlaw Tank Svc, dump treated fresh water via csg, set tension pkr 16,000# over tbg w/ 16" stretch then finish loading csg & pressure up on csg to 300# for MIT. KCC state man on location was Virgil Clothier & passed MIT. Release pressure on csg, SIC, SIT, RDMO DD

SOS	\$ 2000.00	
Scheck	\$ 660.00	
Outlaw	\$ 550.00	
Staabco	\$ 160.00	
Wildcat	\$ 1120.00	
Popp	\$ 600.00	
Total	\$ 5090.00	Cum \$66893.00

**STRATAKAN EXPLORATION, LLC**

**Habiger #18-2**

**2310' FNL & 330' FEL Sec 18-18S-9W**

**Rice Co., Kansas**

**1736' GL**

**1747' KB**

**Completion Report - Run production csg**

04-30-17      7:00 am – Wait on completion rig, Cut 3340' of 7-7/8" hole. RU Pioneer Energy Svc, ran Dual Compensated Porosity, Dual Induction, Sonic & Microresistivity Logs, LTD – 3340'. TIH w/ bit, CTCH, LDDP & ND. Ran 86 jts of New 5 1/2" 8rd 15.5# J-55 R-2&3 LTC csg. Tallied 3327.39', set @ 3337', 3' off bottom. Shoe jt 40.36' w/ latch down @ 3296'. Ran turbilizer/centralizers @ 3296', 3252', 3209', 3170', 3132' & 3092'. RU Quality Oilwell Cementing & cemented w/ 12 bbl mud flush, 20 bbl 2% KCL followed w/ 130 sx Q PRO C cement. Had good circulation throughout. Landed plug @ 6:15 am 4/30/17 w/ 1500# - latch down held. Plug rat hole w/ 30 sx cement & mouse hole w/ 20 sx cement. Set slips & release rig @ 8:15 am 4/30/17. Equipment left on location, 6 jts csg = 191.29' threads off.