



Liberal Yard #1717 - Phone 620-624-2277 - 1700 S. Country Estates Road, Liberal KS 67901

**PRESSURE PUMPING**

**Job Log**

Customer:	Stelbar	Cement Pump No.:	38119-19570	Operator TRK No.:	78939
Address:		Ticket #:	1718-14397 L	Bulk TRK No.:	19827-19808
City, State, Zip:		Job Type:	Z41 - Cement Plug to Abandon		
Service District:		Well Type:	OIL		
Well Name and No.:	Lucille Archer Unit	Well Location:		County:	Finney State: Ks

Type of Cmt	Sacks	Additives	Truck Loaded On		
60/40 POZ		4 %GEL	19827-19808	Front	Back
				Front	Back
				Front	Back

Lead/Tail:	Weight #1 Gal.	Cu/Ft/sk	Water Requirements	CU. FT.	Man Hours / Personnel	
<b>Lead:</b>	13.5	1.5	7.5	1.5	Man Hours:	35
<b>Tail:</b>					# of Men on Job:	3

Time (am/pm)	(BPM)	Volume (BBLs)	Pumps		Pressure(PSI)		Description of Operation and Materials
			T	C	Tubing	Casing	
12:00							ON LOC, SAFTEY MTG, R.U.
15:00	4	2.5			210		PUMP H2O
3:02 PM	4.2	6.7			400		MIX 25 SX @ 2050'
3:05 PM	4.2	6					DISPLACE
3:30 PM	3.7	2.5			190		PUMP H2O
15:32	4.2	10.6			230		MIX 40 SX @ 1150'
15:35	4.2	2					DISPLACE
4:21 PM	2	4				0-400-50	BREAK CIRC @ 350' DOWN 4 1/2
16:28	3	30				80	MIX 112 SX @350'
16:50							SHUT DOWN, WASHUP
							JOB COMPLETE
							THANK YOU FOR YOUR BUSINESS!!!

Size Hole	Depth			TYPE	
Size & Wt. Csg.	Depth		New / Used	Packer	Depth
tbg.	Depth			Retainer	Depth
Top Plugs	Type			Perfs	CIBP

Customer Signature:	Basic Representative:	CHAD HINZ
	Basic Signature:	
	Date of Service:	7/18/2017

STAEELBAR  
LUCILLE ARCHER

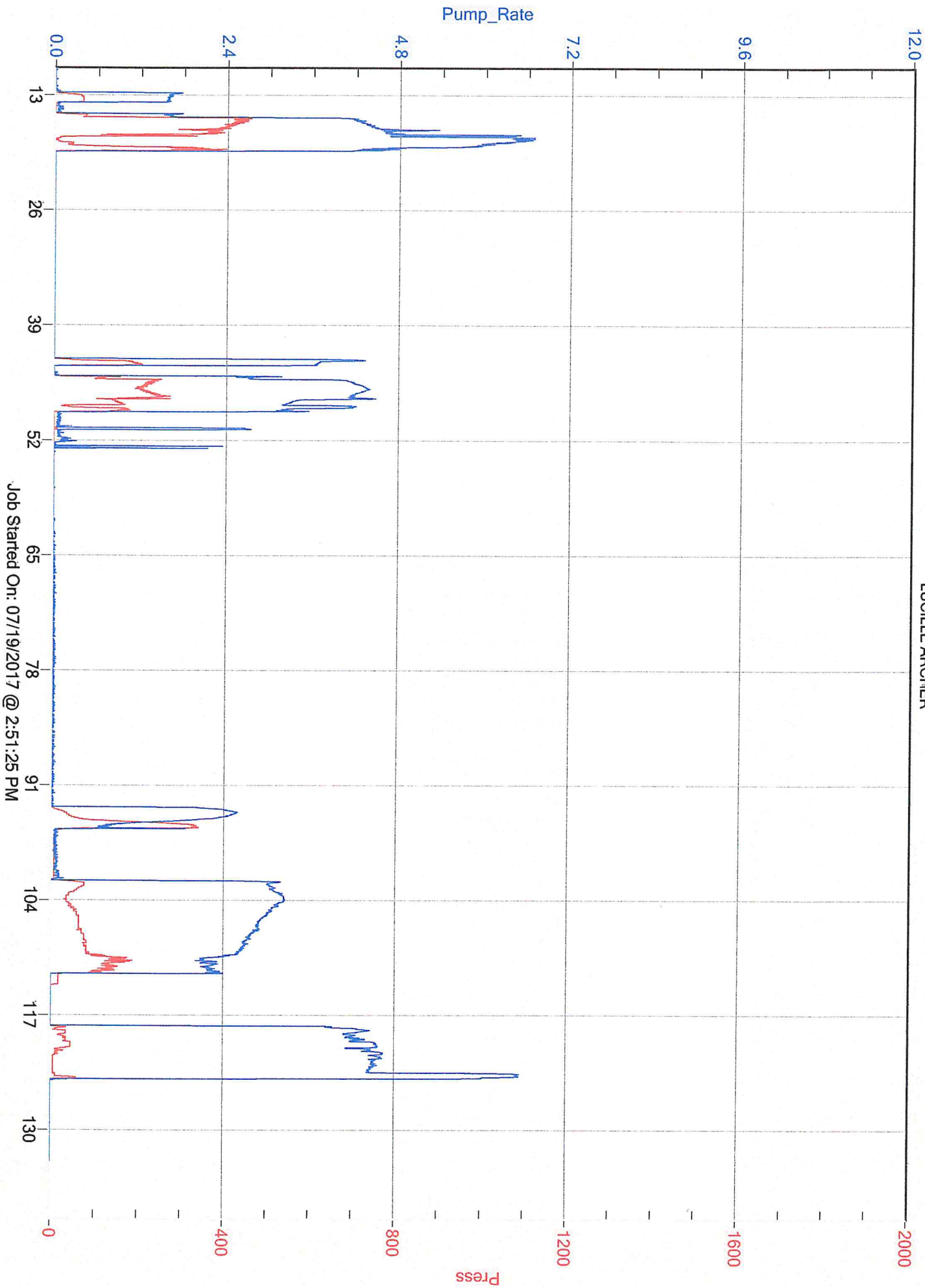

Job Started On: 07/19/2017 @ 2:51:25 PM