

Saman Sharifaie

Petroleum Geologist

GEOLOGISTS'S REPORT

DRILLING TIME AND SAMPLE LOG

COMPANY: **Brilo Oil Co., Inc.**
LEASE: **Crumpeter "A" #1-23**

FIELD: **Wildcat**
LOCATION: **960' FSL & 970' EEL**
SEC: **23** TWP: **7S** RGE: **31W**
COUNTY: **Shuman** STATE: **Kansas**
CONTRACTOR: **Murfin Drilling #3**
RTD: **06/12/17** COMP: **06/23/17**
SPUD: **5:01:07** TYPE MUD: **Chemical**
MUD UP: **3:00'** LIME MUD: **Chemical**

SAMPLES SAVED FROM: **3900'** TO RTD
DRILLING TIME KEPT FROM: **3800'** TO RTD
SAMPLES EXAMINED FROM: **3900'** TO RTD
GEOLOGICAL SUPERVISION FROM: **3518'**

REFERENCE WELL: **Miami Petro - Dawes "A" #1**
CND: **D.L. MEL, S. SANC**
DIP: **1/20° E**

FORMATION: **Anhydrite**
Sample Tops: **2966 (+432)** E-log Tops: **2966 (+431)**
Bass Anhydrite: **2991 (+406)** **4160 (-363)**
Hessing: **4366 (+360)** **4211 (-814)**
Lambert: **4328 (+360)** **4431 (-840)**
Mudstone Creek: **4328 (+360)** **4481 (-1054)**
BKC: **4340 (+145)** **4481 (-1054)**
Pawnee: **4650 (+1253)** **4612 (-1215)**
Ft Scott: **4706 (+1309)** **4916 (-1519)**
Mississippian: **4957 (+1560)** **4916 (-1519)**

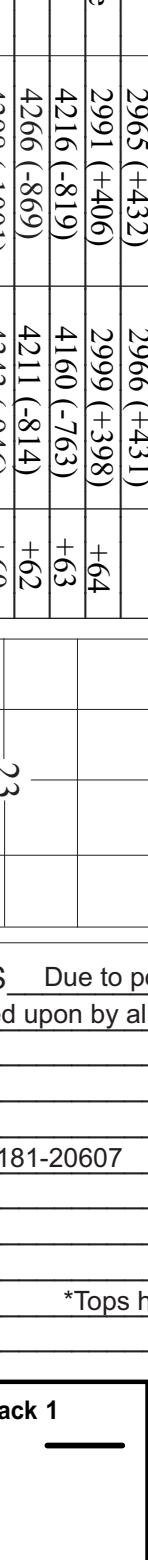

REMARKS: Due to poor shows of oil in all potential pay zones and negative DST results, it is recommended and agreed upon by all parties that this well be plugged and abandoned.

Respectfully Submitted,
Saman Sharifaie
Petroleum Geologist

API #15-181-20607
*Tops have been adjusted to electric logs



REMARKS: Due to poor shows of oil in all potential pay zones and negative DST results, it is recommended and agreed upon by all parties that this well be plugged and abandoned.