

**CARMEN SCHMITT, INC.**  
**WP LEASE**  
**W. 1/2, SECTION 7, T14S, R25W**  
**TREGO COUNTY, KANSAS**

(T ROAD) NO ROAD

Notes:

1. Set (2) wood stakes at location site.
2. All flagging Red & Yellow.
3. No overhead power available at Sec. 7.
4. Kansas One Call System Inc. should be notified before excavation (1-800-344-7233).
5. CAUTION; Various pipelines in Sec. 7.
6. Section 7 is irregular.
7. Contact landowner for best access.

ROAD (110 ROAD) GRAVEL ROAD

ROAD NO ROAD

\*Ingress and egress to location as shown on this plot is per usage only and may not be legally opened for public use. Contact landowner, tenant and county road department for access.

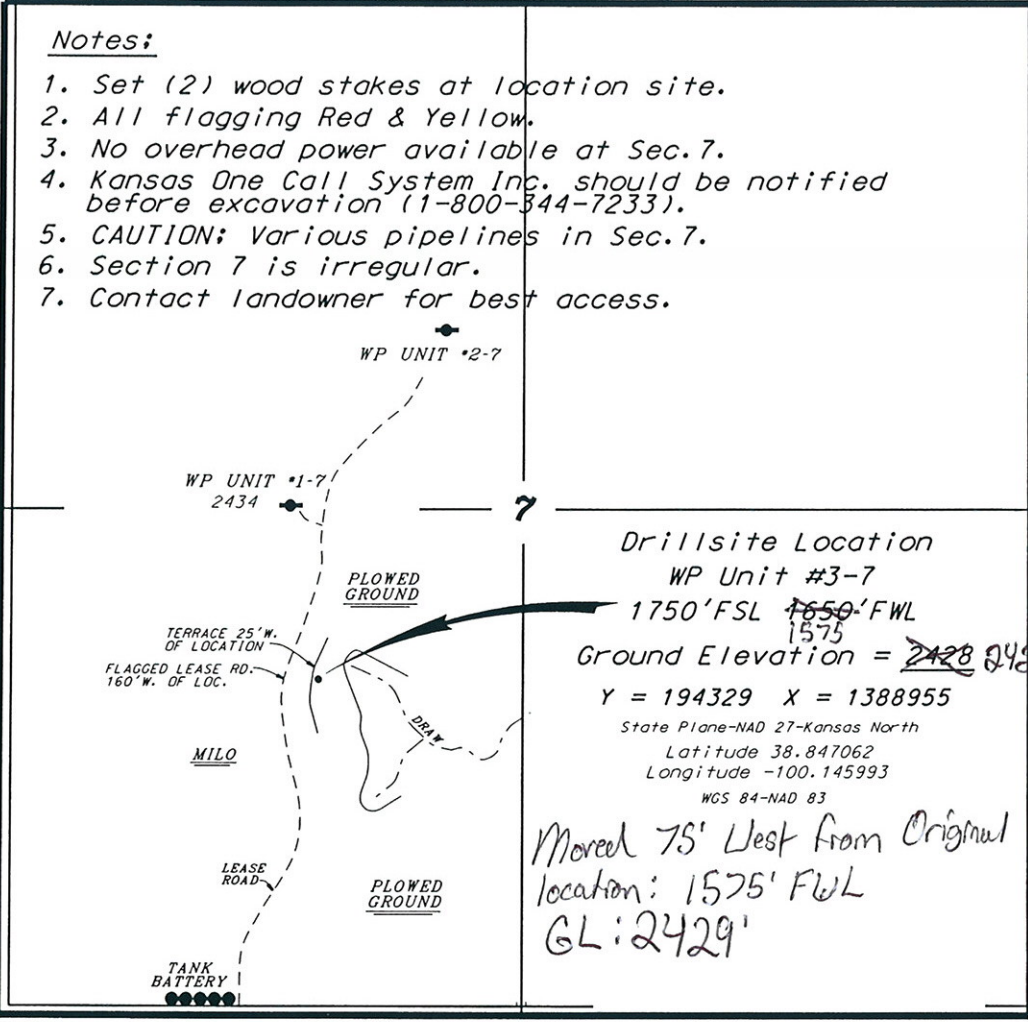

**Drillsite Location**  
**WP Unit #3-7**  
**1750' FSL 1650' FWL**  
**Ground Elevation = 2428.2429**  
**Y = 194329 X = 1388955**  
 State Plane-NAD 27-Kansas North  
 Latitude 38.847062  
 Longitude -100.145993  
 WGS 84-NAD 83

*Moved 75' West from Original location: 1575' FWL GL: 2429'*

GRAVEL (U ROAD) ROAD

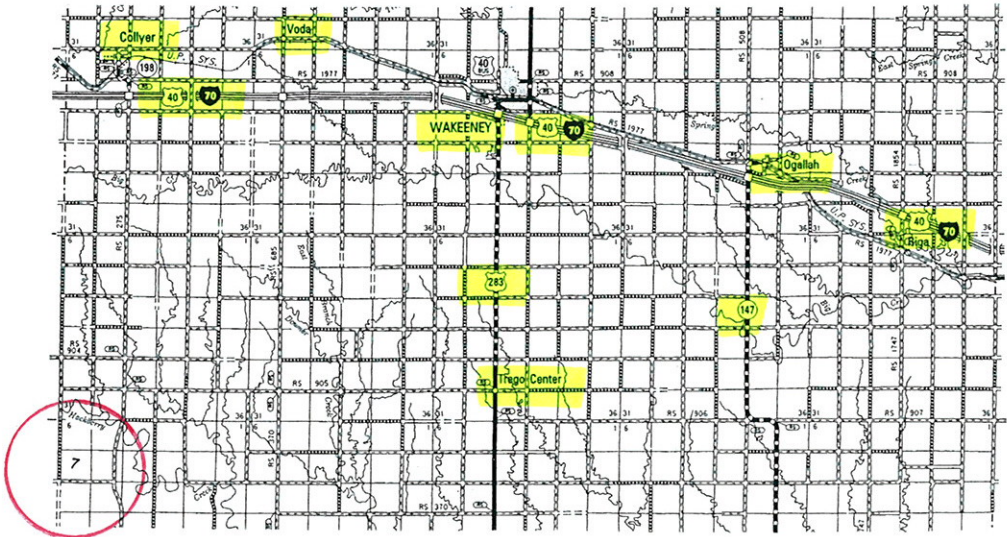

\* Controlling data is based upon the best maps and photographs available to us and upon a regular section of land containing 640 acres.  
 \* Approximate section lines were determined using the normal standards of care of oilfield surveyors practicing in the state of Kansas. The section corners, which establish the precise section lines, were not necessarily located, and the exact location of the drillsite location in the section is not guaranteed. Therefore, the operator, securing this service and accepting this plot and all other parties relying thereon agree to hold Central Kansas Oilfield Services, Inc., its officers and employees harmless from all losses, costs and expenses and said entities released from any liability from incidental or consequential damages.  
 \* Elevations derived from National Geodetic Vertical Datum.

Date July 25, 2017



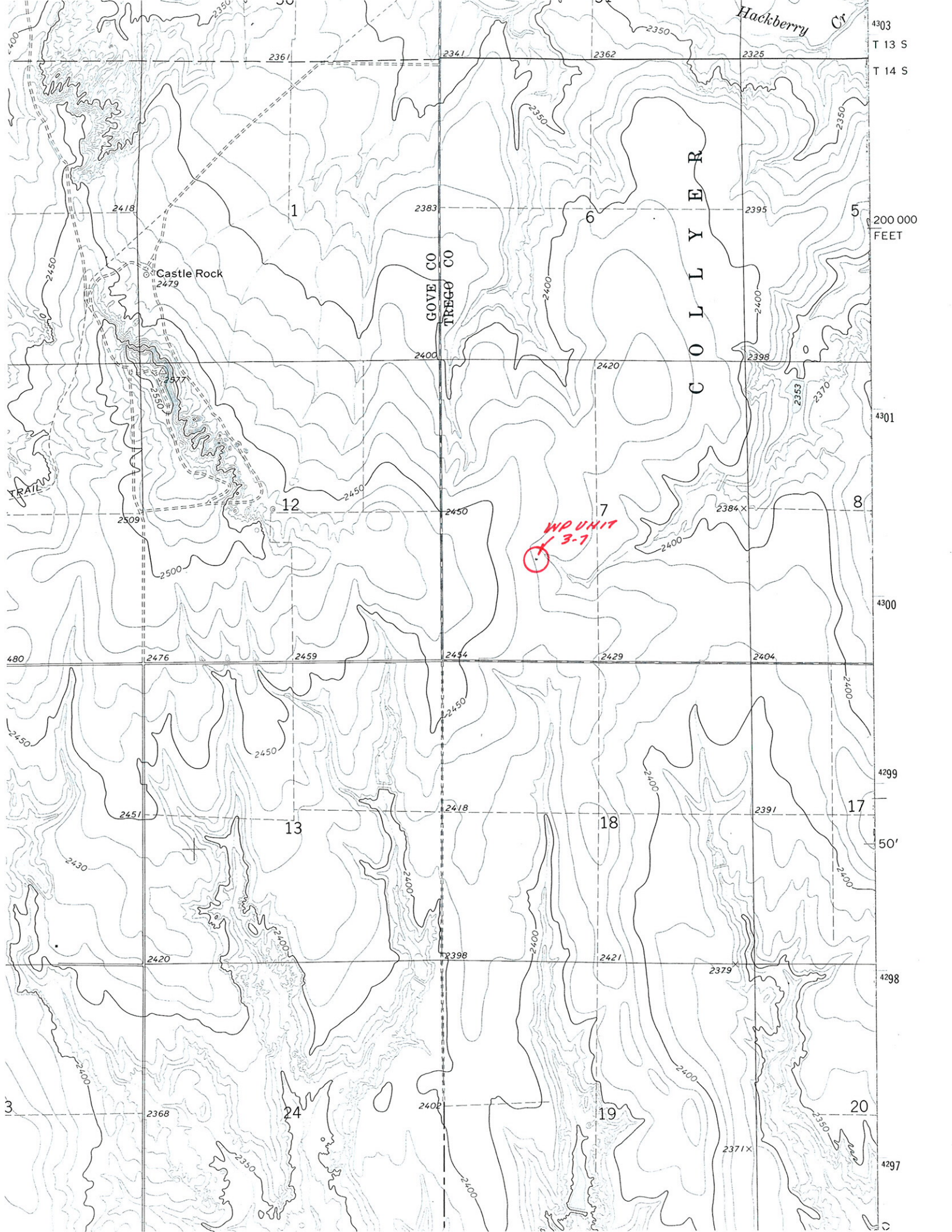

Hackberry Cr.

4303  
T 13 S  
T 14 S

200 000  
FEET

Castle Rock  
2479

GOVE CO  
TREGO CO

C O L L Y E R

WD UNIT  
3-7

TRAIL

13

4297