

**For KCC Use ONLY**

API # 15 - \_\_\_\_\_

**IN ALL CASES PLOT THE INTENDED WELL ON THE PLAT BELOW**

In all cases, please fully complete this side of the form. Include items 1 through 5 at the bottom of this page.

Operator: \_\_\_\_\_

Lease: \_\_\_\_\_

Well Number: \_\_\_\_\_

Field: \_\_\_\_\_

Number of Acres attributable to well: \_\_\_\_\_

QTR/QTR/QTR/QTR of acreage: \_\_\_\_\_ - \_\_\_\_\_ - \_\_\_\_\_ - \_\_\_\_\_

Location of Well: County: \_\_\_\_\_

\_\_\_\_\_ feet from  N /  S Line of Section

\_\_\_\_\_ feet from  E /  W Line of Section

Sec. \_\_\_\_\_ Twp. \_\_\_\_\_ S. R. \_\_\_\_\_  E  W

Is Section:  Regular or  Irregular

**If Section is Irregular, locate well from nearest corner boundary.**

Section corner used:  NE  NW  SE  SW

**PLAT**

Show location of the well. Show footage to the nearest lease or unit boundary line. Show the predicted locations of lease roads, tank batteries, pipelines and electrical lines, as required by the Kansas Surface Owner Notice Act (House Bill 2032). You may attach a separate plat if desired.

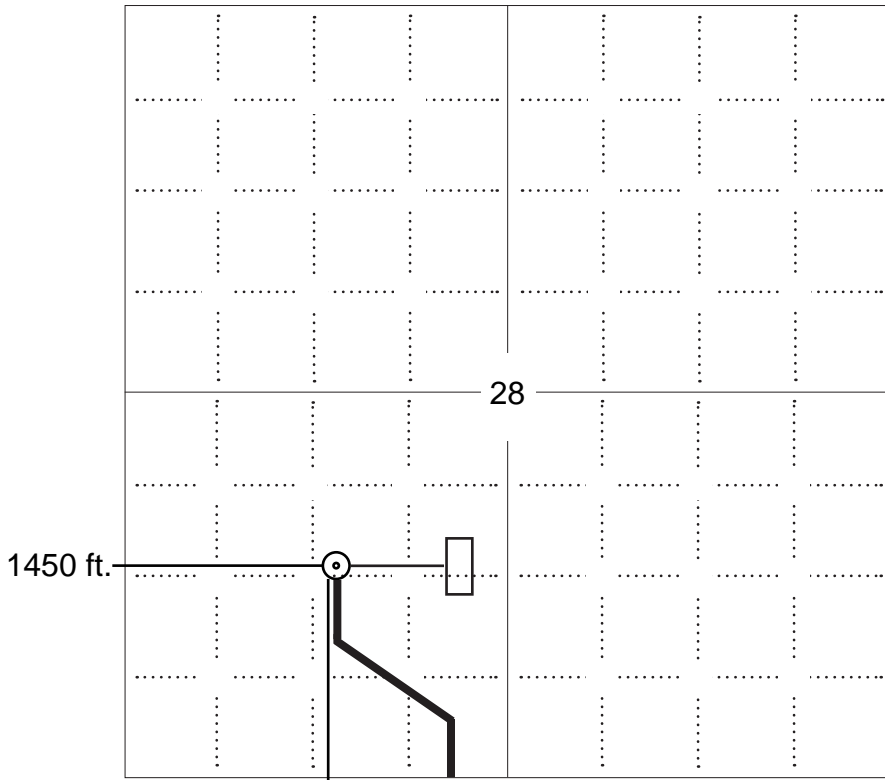

**NOTE: In all cases locate the spot of the proposed drilling location.**

1450 ft.

**In plotting the proposed location of the well, you must show:**

1. The manner in which you are using the depicted plat by identifying section lines, i.e. 1 section, 1 section with 8 surrounding sections, 4 sections, etc.
2. The distance of the proposed drilling location from the south / north and east / west outside section lines.
3. The distance to the nearest lease or unit boundary line (in footage).
4. If proposed location is located within a prorated or spaced field a certificate of acreage attribution plat must be attached: (C0-7 for oil wells; CG-8 for gas wells).
5. The predicted locations of lease roads, tank batteries, pipelines, and electrical lines.

**LEGEND**

- Well Location
- Tank Battery Location
- Pipeline Location
- Electric Line Location
- Lease Road Location

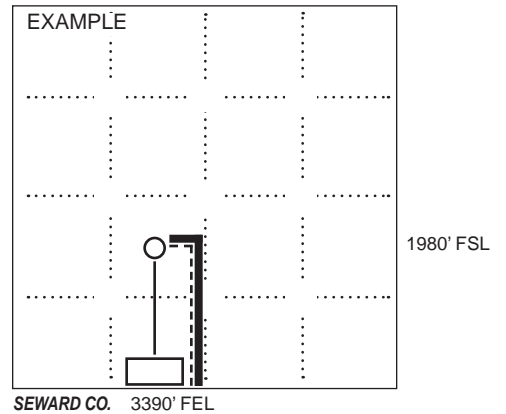



31-33s-29w-bar-999  
CRD NO.

00-33s-29w  
DMT NO.

# PRO-STAKE

Construction Site Staking

LLC

13259  
INVOICE NO.



O'Brien Energy Resources Corp.  
OPERATOR

Meade County, KS  
COUNTY

28 33s 29w  
Sec. Twp. Rng.

Clayton #6  
LEASE NAME

1450' FSL - 1450' FWL  
LOCATION SPOT

2593.8'  
GR. ELEVATION

SCALE: 1" = 1000'  
DATE STAKED: Dec. 20<sup>th</sup>, 2016  
MEASURED BY: Bryen M.  
DRAWN BY: Cody N.  
AUTHORIZED BY: Paul W.  
DATE REVISED:



### LEGEND

- ⊙ irr. well
- ⊕ water hydrant
- ⊙ tank battery
- ⊙ staked loc.
- ⊙ prod. well / aband. well
- house
- building
- G— gas line
- W— water line
- E— transmission powerline
- 3 phase powerline
- single phase powerline
- x—x—x— fence
- ▬ gravel / sand rd.
- ▬ gravel trail / lease rd.
- ▬ dirt rd.
- ▬ dirt trail / lease rd.
- ▬ Hwy / blacktop rd.

**DIRECTIONS:** From the E-SE corner of Plains, KS at the intersection of Hwy 54 & 5 Rd. – Now go 8.2 miles South on 5 Rd. until East-bound curve; follow curve East, 0.25 miles (5 Rd. will change to X Rd.) – Now go 5.15 miles East to the SW corner of section 28-33s-29w – Now go 0.45 miles East to the first dirt road “Prod. Well” entrance North into – Now go approximately 400’ along the dirt road to the NW corner of the cul-de-sac to ingress stake NW into (ingress will be marked at the NW corner of the cul-de-sac) – Now go approximately 980’ NW, then 340’ North, through pasture grass to East/West fence-line (REMOVE FENCE - AVOID DROP OFF/PIT AREA) – Now go 100.1’ North through pasture grass into staked location.

**Final ingress must be verified with landowner or operator.**  
*This drawing does not constitute a monumented survey or a land survey plat.*  
*This drawing is for construction purposes only.*

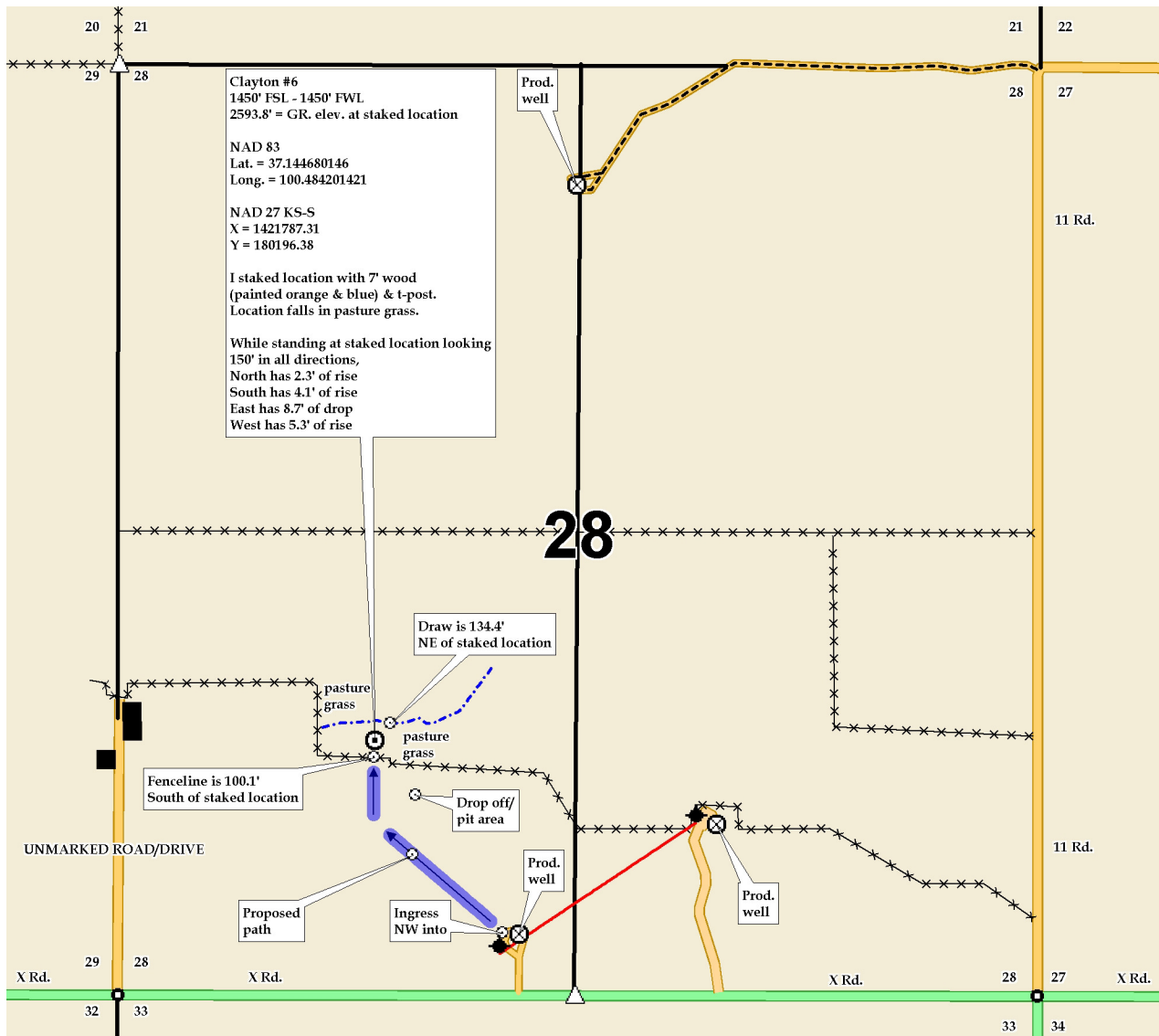



31-33s-29w-bar-999  
CRD NO.

# PRO-STAKE

LLC

13259  
INVOICE NO.



00-33s-29w  
DMT NO.

## Construction Site Staking

P.O. Box 2324 Garden City, Kansas 67846  
Office/Fax: (620) 276-6159 – Cell: (620) 272-1499  
burt@prostakellc.com

### LEGEND

- ⊙ irr. well
- ⊕ water hydrant
- ⊙ tank battery
- ⊙ staked loc.
- ⊙ prod. well / aband. well
- ⊙ house
- ⊙ building
- G— gas line
- W— water line
- E— transmission powerline
- 3 phase powerline
- single phase powerline
- x—x—x— fence
- ▬ gravel / sand rd.
- ▬ gravel trail / lease rd.
- ▬ dirt rd.
- ▬ dirt trail / lease rd.
- ▬ Hwy / blacktop rd.

O'Brien Energy Resources Corp.  
OPERATOR

Meade County, KS  
COUNTY

28 33s 29w  
Sec. Twp. Rng.

Clayton #6  
LEASE NAME

1450' FSL - 1450' FWL  
LOCATION SPOT

SCALE: 1" = 1000'  
DATE STAKED: Dec. 20<sup>th</sup>, 2016  
MEASURED BY: Bryen M.  
DRAWN BY: Cody N.  
AUTHORIZED BY: Paul W.  
DATE REVISED:



2593.8'  
GR. ELEVATION

**DIRECTIONS:** From the E-SE corner of Plains, KS at the intersection of Hwy 54 & 5 Rd. – Now go 8.2 miles South on 5 Rd. until East-bound curve; follow curve East, 0.25 miles (5 Rd. will change to X Rd.) – Now go 5.15 miles East to the SW corner of section 28-33s-29w – Now go 0.45 miles East to the first dirt road "Prod. Well" entrance North into – Now go approximately 400' along the dirt road to the NW corner of the cul-de-sac to ingress stake NW into (ingress will be marked at the NW corner of the cul-de-sac) – Now go approximately 980' NW, then 340' North, through pasture grass to East/West fence-line (REMOVE FENCE - AVOID DROP OFF/PIT AREA) – Now go 100.1' North through pasture grass into staked location.

**Final ingress must be verified with landowner or operator.**  
*This drawing does not constitute a monumented survey or a land survey plat.*  
*This drawing is for construction purposes only.*

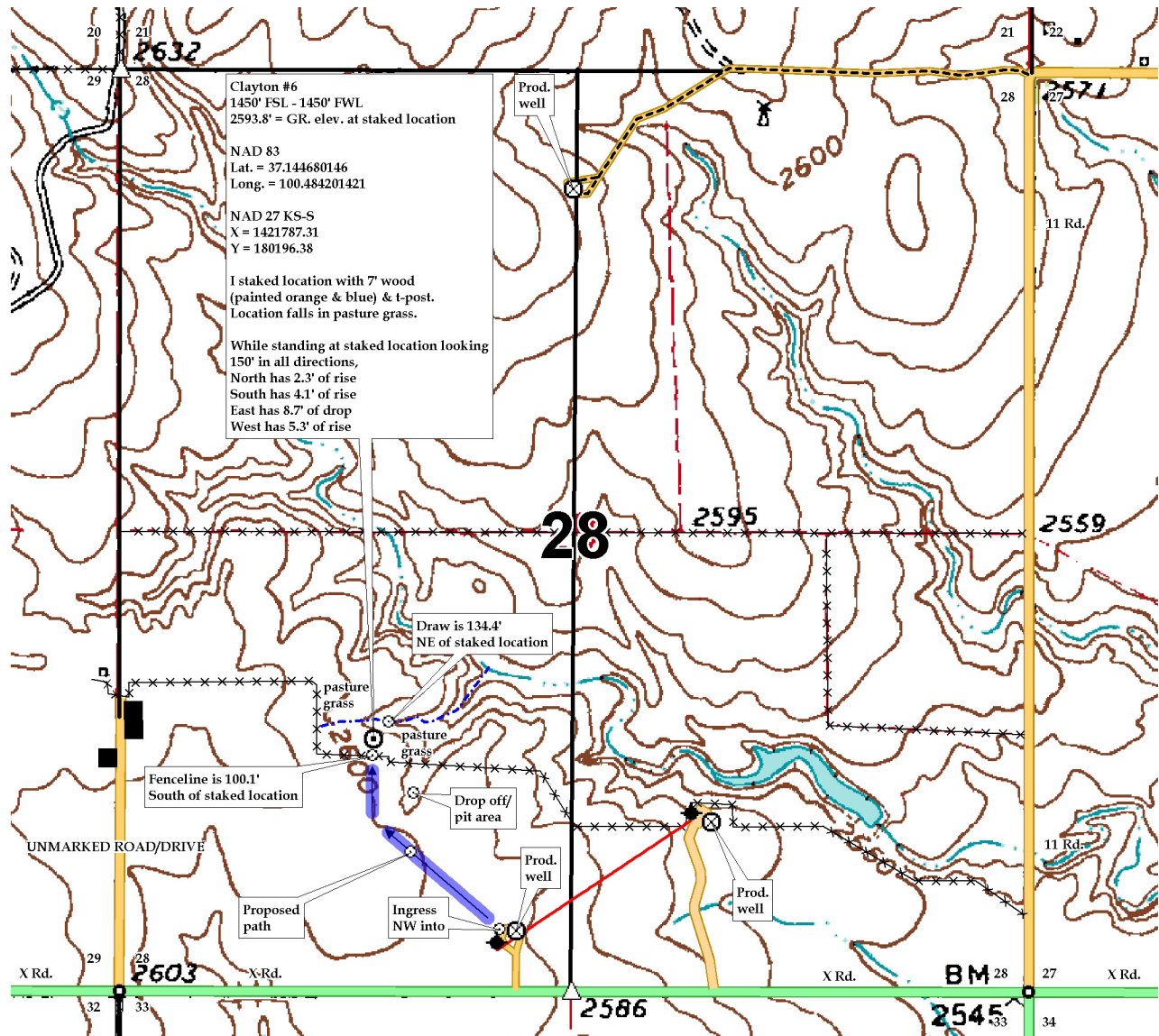



31-33s-29w-bar-999  
CRD NO.

00-33s-29w  
DMT NO.

# PRO-STAKE

## Construction Site Staking

LLC

13259  
INVOICE NO.



O'Brien Energy Resources Corp.  
OPERATOR

Meade County, KS  
COUNTY

28      33s      29w  
Sec.      Twp.      Rng.

Clayton #6  
LEASE NAME

1450' FSL - 1450' FWL  
LOCATION SPOT

2593.8'  
GR. ELEVATION

SCALE: N/A  
DATE STAKED: Dec. 20<sup>th</sup>, 2016  
MEASURED BY: Bryen M.  
DRAWN BY: Cody N.  
AUTHORIZED BY: Paul W.  
DATE REVISED:



- LEGEND**
- irr. well
  - water hydrant
  - tank battery
  - staked loc.
  - prod. well/aband. well
  - house
  - building
  - gas line
  - water line
  - transmission powerline
  - 3 phase powerline
  - single phase powerline
  - fence
  - gravel/sand rd.
  - gravel trail/lease rd.
  - dirt rd.
  - dirt trail/lease rd.
  - Hwy/blacktop rd.

**DIRECTIONS:** From the E-SE corner of Plains, KS at the intersection of Hwy 54 & 5 Rd. – Now go 8.2 miles South on 5 Rd. until East-bound curve; follow curve East, 0.25 miles (5 Rd. will change to X Rd.) – Now go 5.15 miles East to the SW corner of section 28-33s-29w – Now go 0.45 miles East to the first dirt road “Prod. Well” entrance North into – Now go approximately 400’ along the dirt road to the NW corner of the cul-de-sac to ingress stake NW into (ingress will be marked at the NW corner of the cul-de-sac) – Now go approximately 980’ NW, then 340’ North, through pasture grass to East/West fence-line (REMOVE FENCE - AVOID DROP OFF/PIT AREA) – Now go 100.1’ North through pasture grass into staked location.

**Final ingress must be verified with landowner or operator.**  
*This drawing does not constitute a monumented survey or a land survey plat.*  
*This drawing is for construction purposes only.*

