



PAGE	CUST NO	YARD #	INVOICE DATE
1 of 1	1000022	1718	07/31/2017
INVOICE NUMBER			
92483695			



Pratt (620) 672-1201  
 B ABERCROMBIE ENERGY LLC  
 I 150 N MAIN ST STE 810  
 L WICHITA  
 L KS US 67202  
 T  
 O ATTN: ACCOUNTS PAYABLE

J LEASE NAME McCarty 1  
 O LOCATION  
 B COUNTY Hamilton  
 S STATE KS  
 I JOB DESCRIPTION Cement-Casing Seat-Prod W  
 T JOB CONTACT  
 E

JOB #	EQUIPMENT #	PURCHASE ORDER NO.	TERMS	DUE DATE
41044139	19570		Net - 30 days	08/30/2017

	QTY	U of M	UNIT PRICE	INVOICE AMOUNT
<i>For Service Dates: 07/18/2017 to 07/18/2017</i>				
0041044139				
171814483L Cement-Casing Seat-Prod W 07/18/2017 Cement PTA				
60/40 POZ	200.00	EA	6.00	1,200.00 T
Premium/Common	80.00	EA	8.00	640.00 T
Cement Gel	344.00	EA	0.13	44.72 T
"Unit Mileage Chg (PU, cars one way)"	100.00	MI	2.25	225.00 T
Heavy Equipment Mileage	200.00	MI	3.75	750.00 T
"Proppant & Bulk Del. Chgs., per ton mil	1,800.00	EA	1.25	2,250.00 T
Blending & Mixing Service Charge	400.00	BAG	0.70	280.00 T
Cement Data Acquisition Monitor	1.00	EA	275.00	275.00 T
Depth Charge; 1001'-2000'	1.00	EA	750.00	750.00 T
"Service Supervisor, first 8 hrs on loc.	1.00	EA	87.50	87.50 T

COPY

VENDOR NUMBER \_\_\_\_\_  
 YOUR REFERENCE NUMBER \_\_\_\_\_  
 DATE OF RECEIPT \_\_\_\_\_  
 CHECK NUMBER AMOUNT  
 1354050 \_\_\_\_\_  
 MCCAR \_\_\_\_\_  
 CEMENT TO PLUG WELL  
 APPROVAL *[Signature]*  
 VERIFIED ACCURACY \_\_\_\_\_

PLEASE REMIT TO:	SEND OTHER CORRESPONDENCE TO:	SUB TOTAL	6,502.22
BASIC ENERGY SERVICES, LP	BASIC ENERGY SERVICES, LP	TAX	487.67
PO BOX 841903	801 CHERRY ST, STE 2100	INVOICE TOTAL	6,989.89
DALLAS, TX 75284-1903	FORT WORTH, TX 76102		

SC7 8-11-17





Liberal Yard #1717 - Phone 620-624-2277 - 1700 S. Country Estates Road, Liberal KS 67901

**PRESSURE PUMPING**

**Job Log**

Customer:	Abercrombie Energy LLC	Cement Pump No.:	38119-19570	Operator TRK No.:	78939
Address:	105 N. Main St Ste 810	Ticket #:	1718-14483 L	Bulk TRK No.:	19827-19808
City, State, Zip:	Wichita Ks 67202	Job Type:	Z41 - Plug to Abandon (Old Well)		
Service District:		Well Type:	OIL		
Well Name and No.:	McCarty #1	Well Location:		County:	Hamilton
				State:	Ks

Type of Cmt	Sacks	Additives	Truck Loaded On		
60/40 POZ	200	4 %GEL	19827-19808	Front	Back
PREMIUM	200	NEAT		Front	Back
				Front	Back

Lead/Tail:	Weight #1 Gal.	Cu/Ft/sk	Water Requirements	CU. FT.	Man Hours / Personnel	
<b>Lead:</b>	13.5	1.5	7.5	300	Man Hours:	25
<b>Tail:</b>	15.6	1.18	5.22	236	# of Men on Job:	3

Time (am/pm)	(BPM)	Volume (BBLs)	Pumps		Pressure(PSI)		Description of Operation and Materials
			T	C	Tubing	Casing	
9:30							ON LOC, SAFTEY MTG, R.U.
10:00	4.8	13.35			60		MIX 50 SX 60/40 POZ @13.5# @1951'
10:04 AM	4.8	4.8			20		DISPLACE CEMENT
10:44 AM	3.6	38				10	BREAK CIRC @ 750' DOWN 5 1/2
10:53 AM	3.6	40				50	MIX 150 SX 60/40 @13.5
11:04	3.5	17				40	MIX 80 SX H @ 15.6
11:09							SHUT DOWN, WASHUP
							JOB COMPLETE
							THANK YOU FOR YOUR BUSINESS!!!

Size Hole	Depth			TYPE	
Size & Wt Csg.	Depth		New / Used	Packer	Depth
tbg.	Depth			Retainer	Depth
Top Plugs	Type			Perfs	CIBP

Customer Signature:	Basic Representative:	CHAD HINZ
	Basic Signature:	
	Date of Service:	7/18/2017

ABERCROMBIE ENERGY  
McCARTY 1

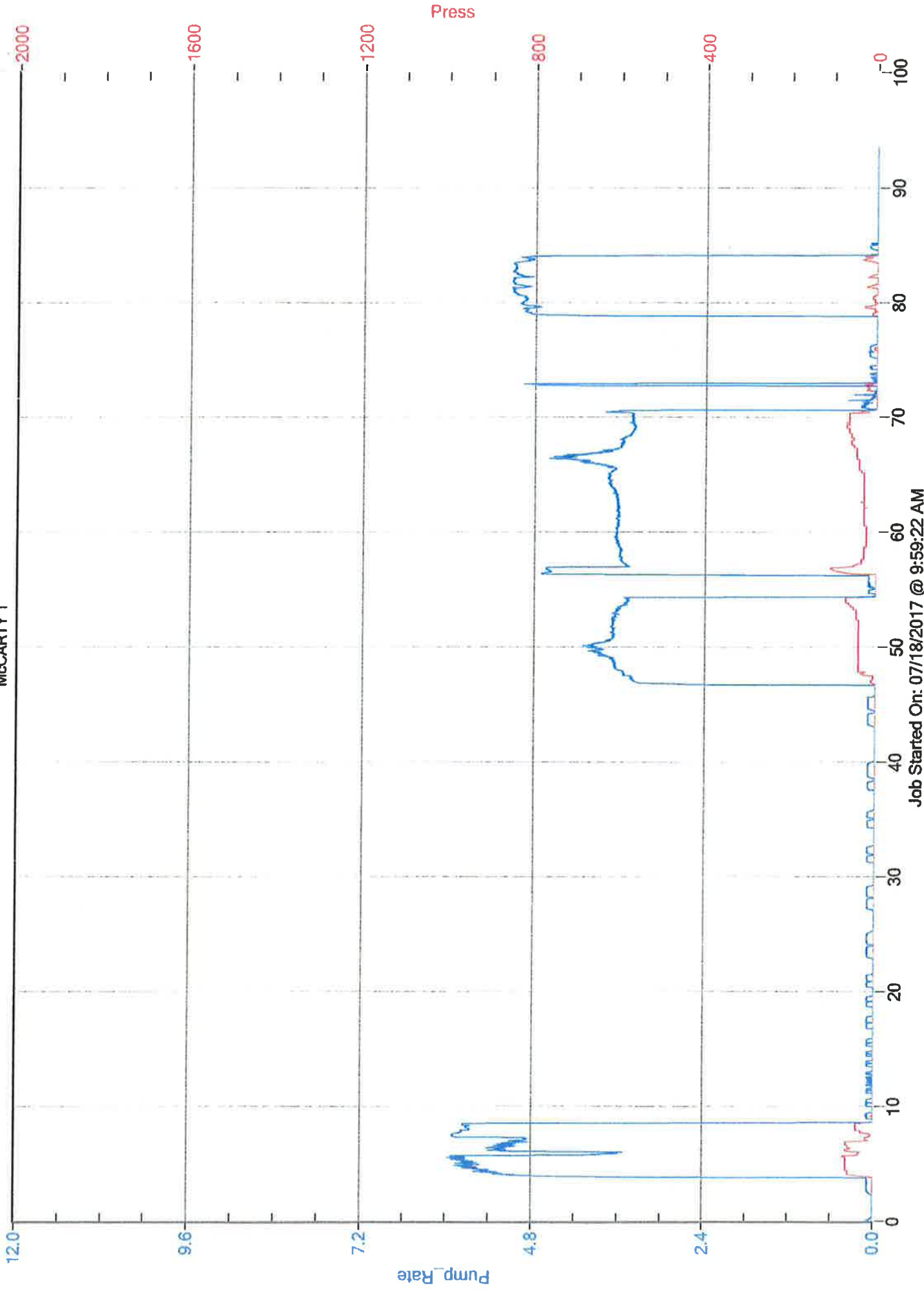

Job Started On: 07/18/2017 @ 9:59:22 AM