

Proposed Plan of Construction

Kells I-1
Sec 32 T27S-R33W
Haskell County, KS

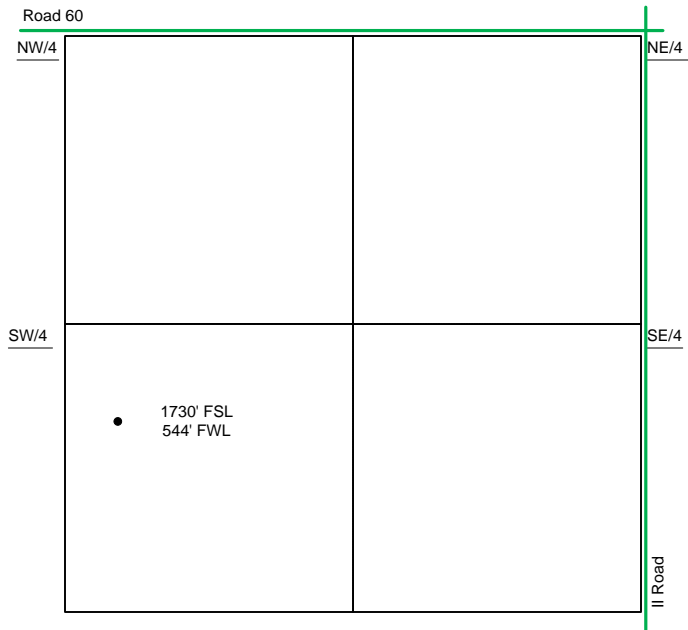

Sec 32 - T27S - R33W

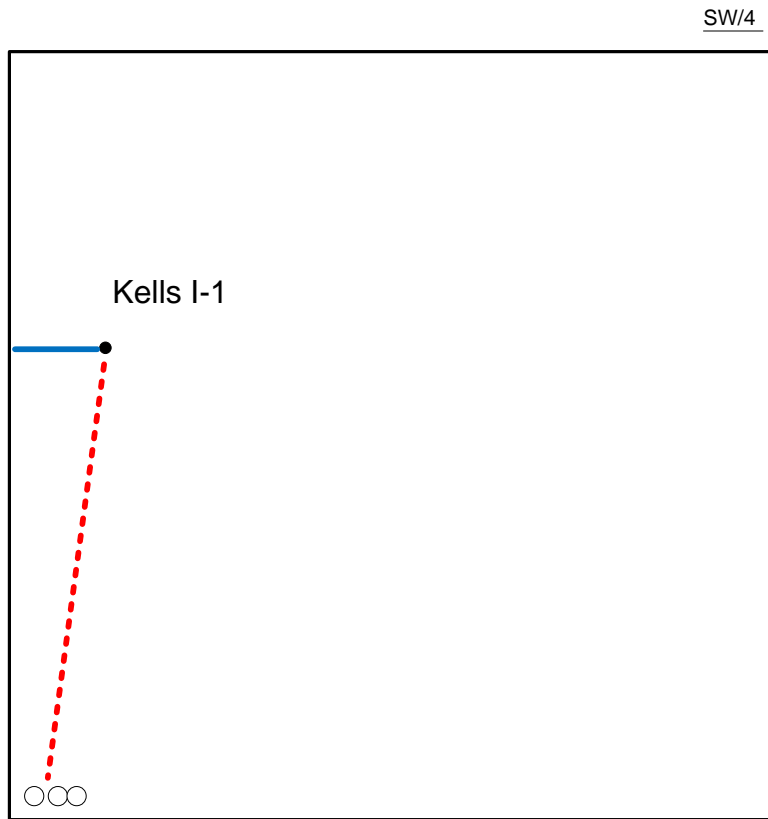

The Tank Battery for the Kells I-1 is located in the SW of the SW quarter

Proposed Details of
SW/4 Sec 32 - T27S - R33W

Note-Drawing **Not** to Scale

Proposed Site Diagram
Kells I-1
August 23, 2017