





-  Lease Rd
-  Lead line
-  Electrical Line
-  Tank Battery

Vincent Oil Corporation
Location Plat: Morphew #1-WSW
Preliminary Non-Binding Estimate for:
Lease Road, Lead line, Tank Battery and
Electrical line



VINCENT OIL CORPORATION
MORPHEW LEASE
NW. 1/4, SECTION 33, T7S, R22W
GRAHAM COUNTY, KANSAS

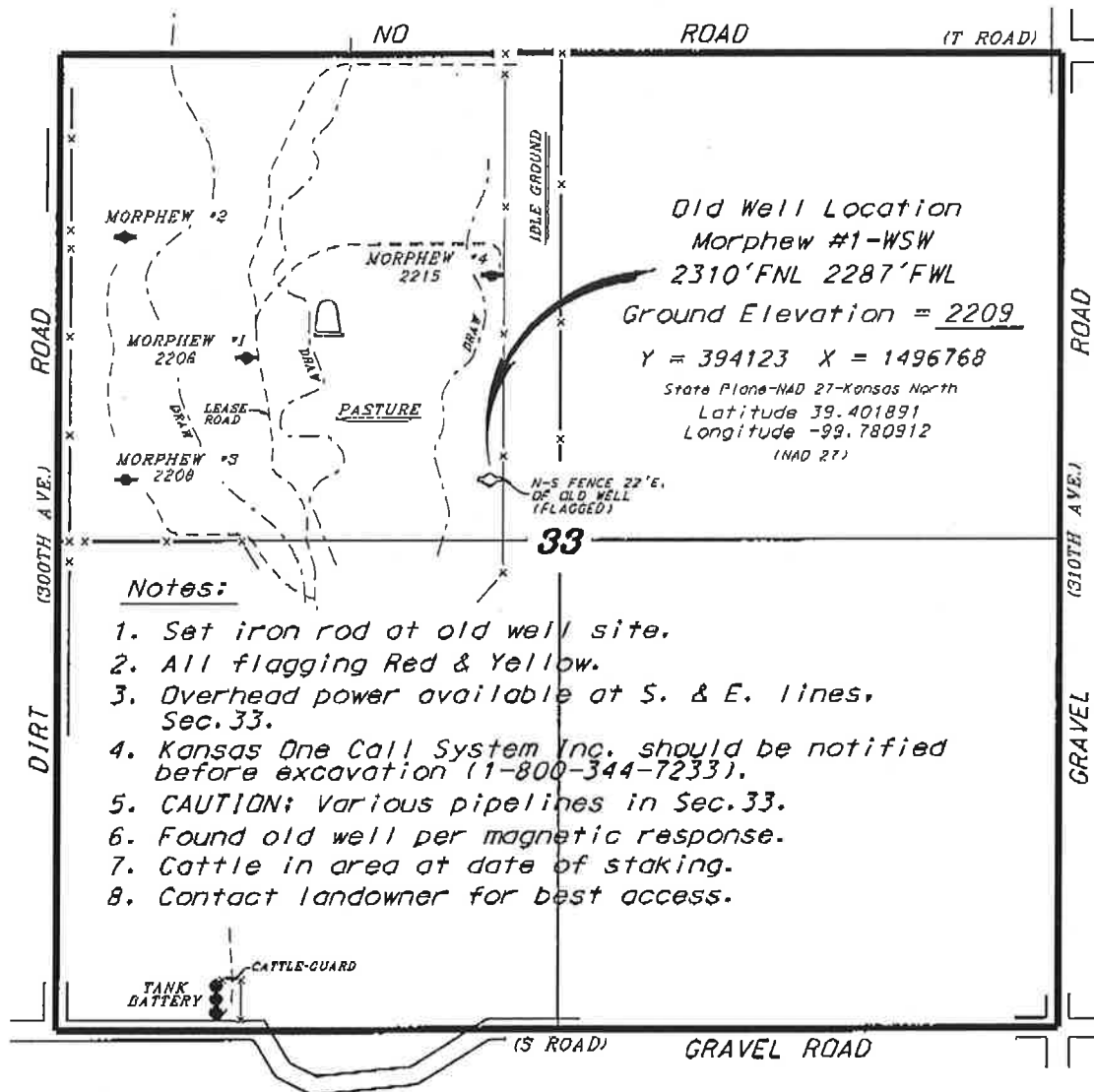

Old Well Location
MorpheW #1-WSW
2310'FNL 2287'FWL
Ground Elevation = 2209
Y = 394123 X = 1496768
State Plane-NAD 27-Kansas North
Latitude 39.401891
Longitude -99.780912
(NAD 27)

Notes:

1. Set iron rod at old well site.
2. All flagging Red & Yellow.
3. Overhead power available at S. & E. lines, Sec.33.
4. Kansas One Call System Inc. should be notified before excavation (1-800-344-7233).
5. CAUTION; Various pipelines in Sec.33.
6. Found old well per magnetic response.
7. Cattle in area at date of staking.
8. Contact landowner for best access.

*Ingress and egress to location as shown on this plot is per usage only and may not be legally opened for public use. Contact landowner, tenant and county road department for access.

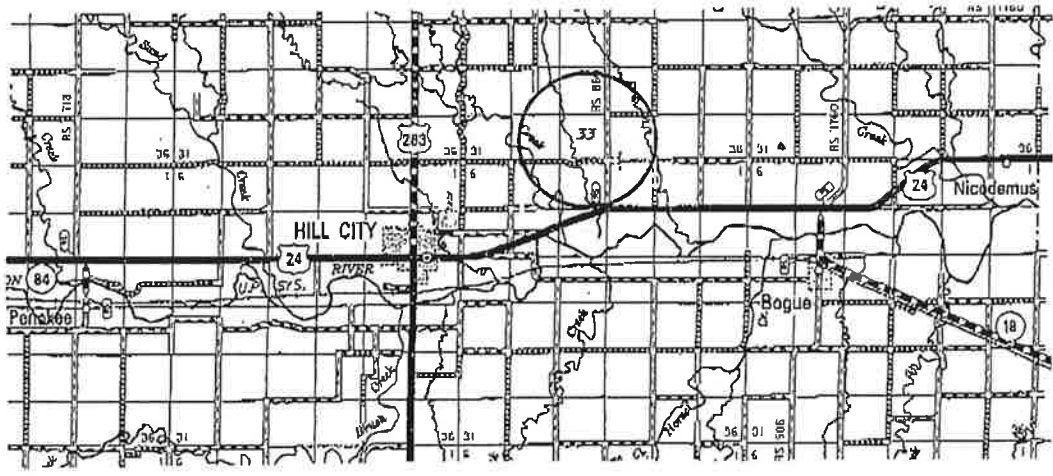

• Controlling data is based upon the best maps and photographs available to us and upon a regular section of land containing 640 acres.
 • Approximate section lines were determined using the normal standard of care of oilfield surveyors practicing in the state of Kansas. The section corners, which establish the precise section lines, were not necessarily located, and the exact location of the precise location in the section is not guaranteed. Therefore, the operator securing this service and accepting this plot and all other parties relying thereon agree to hold Central Kansas Oilfield Services, Inc., its officers and employees harmless from all lawsuits, costs and expenses and hold entities released from any liability from incidental or consequential damages.
 • Elevations derived from National Geodetic Vertical Datum.

Date August 25, 2017