

STRATAKAN EXPLORATION, LLC
RADIUM EAST LEASE
NW. 1/4, SECTION 4, T22S, R14W
STAFFORD COUNTY, KANSAS

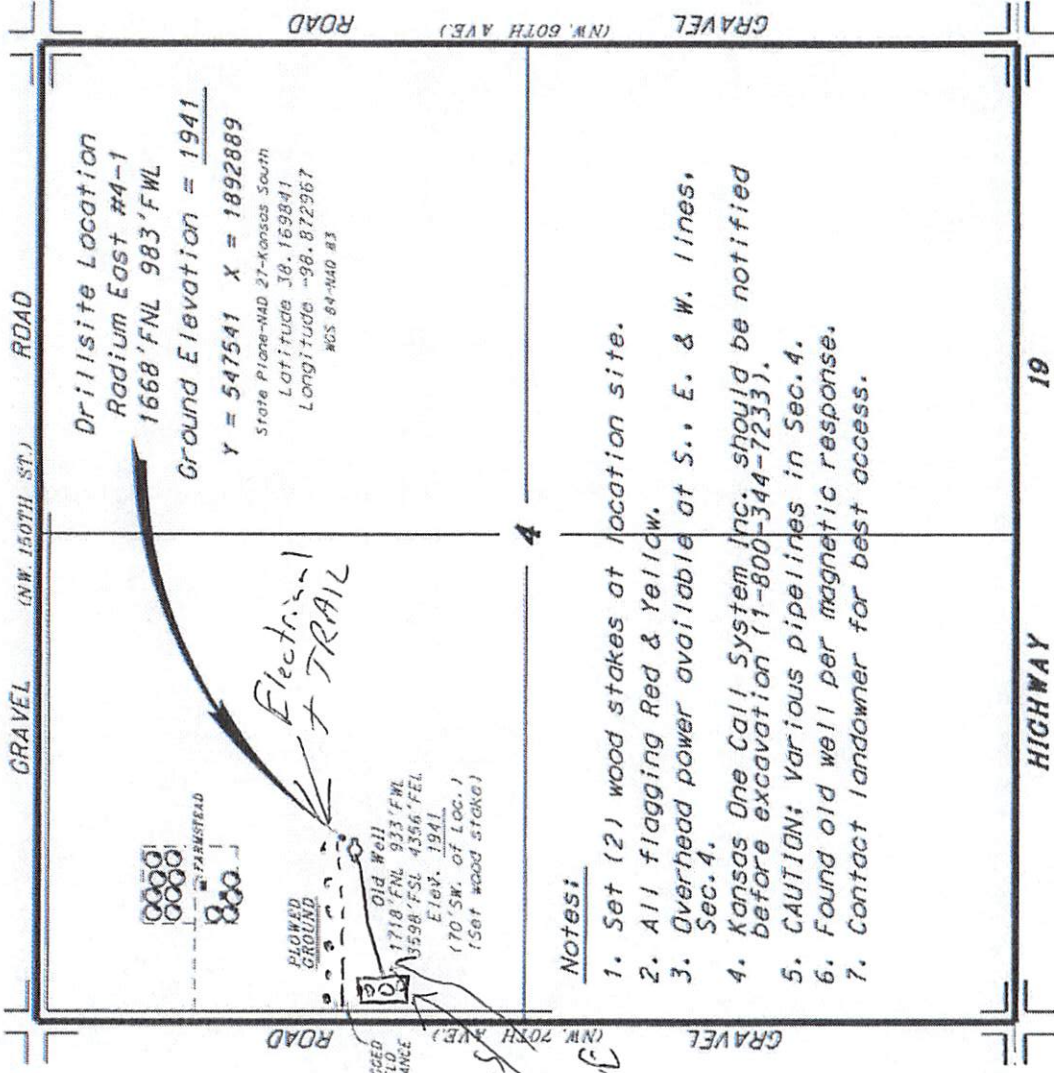

* Ingress and egress to location as shown on this plot is per usage only and may not be legally opened for public use. Contact landowner, tenant and county road department for access.

Drillsite Location
Radium East #4-1
1668' FNL 983' FWL
Ground Elevation = 1941
Y = 547541 X = 1892889
State Plane-NAD 27-Kansas South
Latitude 38.169841
Longitude -98.872967
NGS 84-NAD 83

Notes:

1. Set (2) wood stakes at location site.
2. All flagging Red & Yellow.
3. Overhead power available at S., E. & W. lines, Sec. 4.
4. Kansas One Call System Inc. should be notified before excavation (1-800-344-7233).
5. CAUTION: Various pipelines in Sec. 4.
6. Found old well per magnetic response.
7. Contact landowner for best access.

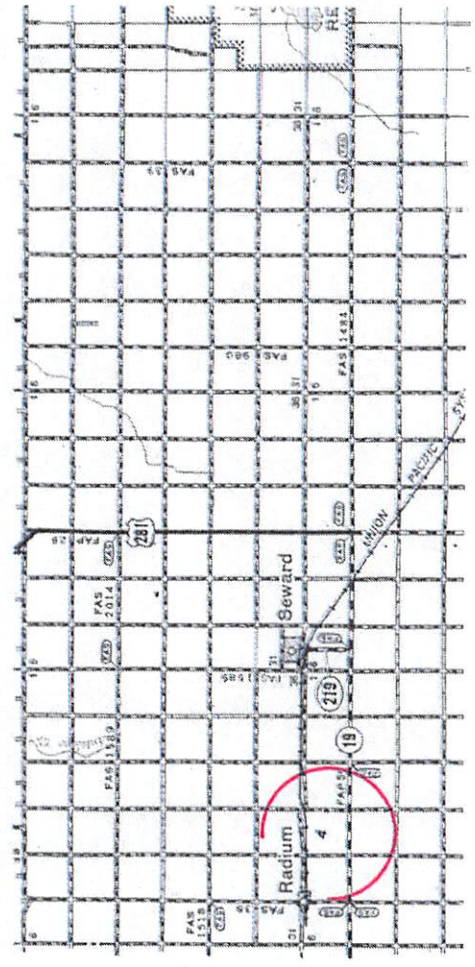
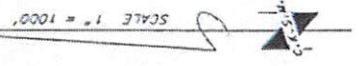

* Contouring data is based upon the best data and photographs available to us and upon a regular section of land containing 640 acres.
* Approximate section lines were determined using the normal standard of care of oilfield surveys. The location of the well is shown on the map and is not necessarily the location of the well. The location of the well is not guaranteed. Therefore, the operator, securing this service and occupying this plot and all other plots relating to this Central Kansas Drilling Services, Inc. services and all other operations shall be responsible for any and all liabilities and damages from any liability from installation or construction of equipment and devices and data entries received from any liability.
* Elevations derived from National Geodetic Vertical Datum.

Date: AUGUST 22, 2017