

COMPANY **COBAT ENERGY, LLC**

LEASE **STON-HARRIS #1 & 1-5**

FIELD **FRANKLIN EXTENSION**

LOCATION **600' NW 1/4 Sec 28, T12N, R10E, S14E**

SEC **5** TWP **28S** RGE **10E**

COUNTY **NEOSHO** STATE **KANSAS**

CONTRACTOR **FRANKLIN, DOLLITTLE, RILEY**

SPD **8/1/2012 COMP 9/10/2012**

RTD **9/10/12**

MUD UP _____ TYPE MUD **CEMENTAL**

SAMPLES SAVED FROM _____ TO _____

DRILLING TIME KEPT FROM _____ TO _____

SAMPLES EXAMINED FROM _____ TO _____

GEOLOGICAL SUPERVISION FROM _____ TO _____

GEOLOGIST ON WELL **BSU C. LANDES**

ELEVATIONS

KB **2290**

DF **0**

GL **2283**

Measurements Are All From **L.S.**

CASINO SURFACE **209.85/8**

PRODUCTION **0**

ELECTRICAL SURVEYS **CND W/DI, MICKS**

FORMATION TOPS	LOG #	SAMPLES
Heebner L.C.	3716 (1925)	3715 (1925)
Lansing K.C.	3765 (1975)	3765 (1975)
Base K.C.	4110 (1820)	4110 (1820)
Pannee	4196 (1908)	4196 (1908)
Ft. Scott	4275 (1985)	4275 (1985)
Cherokee	4309 (2009)	4309 (2009)
Che Sand	4350 (2000)	4350 (2000)
Miss	4402 (2112)	4402 (2112)

DRILL STEER TESTS

No.	Interval	UP/Time	SP/Time	FF/Time	FR/Time	HR/HR	RECOVERY

Report of
[Signature]

REMARKS AND RECOMMENDATIONS

After sample evaluation, subsequent needs of DST 1, 2, 3, and log analysis, it was decided by all parties that the Ston-Harris #1 & 1-5 be declared as an oil producer and was therefor plugged and abandoned.

Respectfully Submitted,
[Signature]

LEGEND

	Anhydrite		Salt		Sandstone		Shale		Carb sh		Limestone		Cnl.Lime		Chert		Dolomite
--	-----------	--	------	--	-----------	--	-------	--	---------	--	-----------	--	----------	--	-------	--	----------

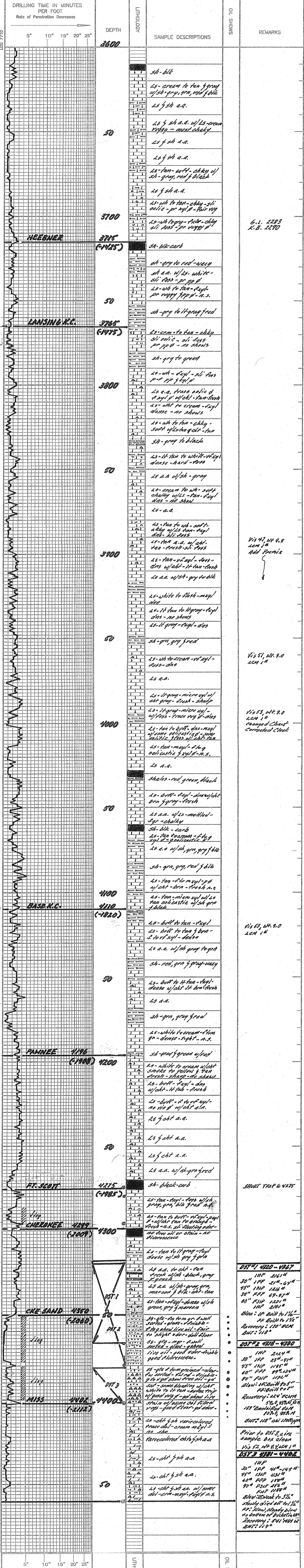

CONTRACTOR _____ LOCATION _____

LEASE _____ IP _____ SEC _____ TWP _____ RNG _____

ELEVATION _____ RTD _____ COUNTY _____ STATE _____