

WOOLSEY OPERATING COMPANY, LLC
 PINKNEY LEASE
 SE. 1/4, SECTION 34, T27S, R20W
 KIOWA COUNTY, KANSAS

GRAVEL (F STREET) ROAD

Notes:

1. Set (2) iron rods at location site.
2. All flagging Red & Yellow.
3. Overhead power available at N., S. & W. lines, Sec. 34.
4. Kansas One Call System Inc. should be notified before excavation (1-800-344-7233).
5. CAUTION; Various pipelines in Sec. 34.
6. Cattle in pasture at date of staking.
7. Contact landowner for best access.

GRAVEL (7 AVENUE) ROAD

ROAD NO (9 AVENUE)

34

Drillsite Location
 Pinkney #1
 1000' FSL 2310' FEL
 Ground Elevation = 2285
 Y = 358922 X = 1712473
 State Plane-NAD 27-Kansas South
 Latitude 37.648285
 Longitude -99.493490
 WGS 84-NAD 83

Lead lines next to lease road

Tank battery

FLAGGED FENCE OPPOSITE LOC.
 GATE (CLOSED)



* Ingress and egress to location as shown on this plat is per usage only and may not be legally opened for public use. Contact landowner, tenant and county road department for access.

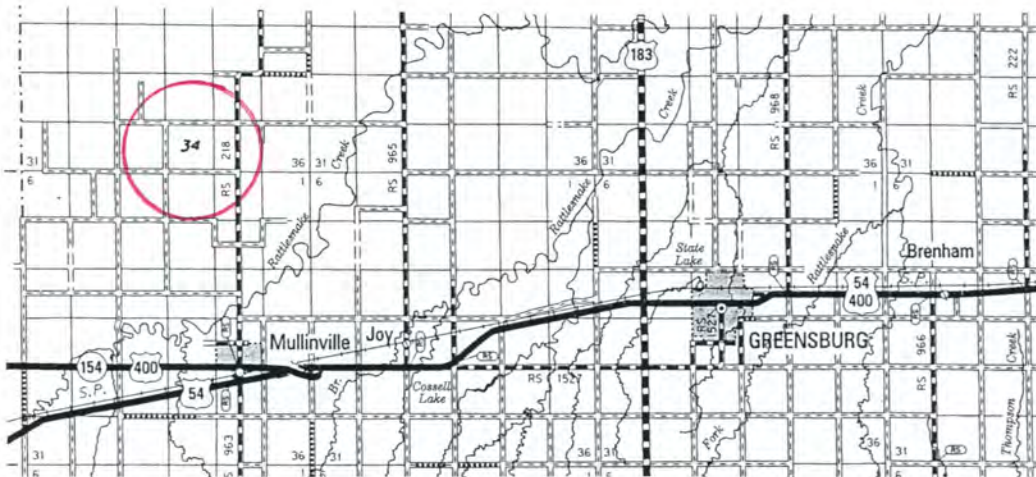

* Controlling data is based upon the best maps and photographs available to us and upon a regular section of land containing 640 acres.
 * Approximate section lines were determined using the normal standard of care of oilfield surveyors practicing in the state of Kansas. The section corners, which establish the precise section lines, were not necessarily located, and the exact location of the drillsite location in the section is not guaranteed. Therefore, the operator securing this service and accepting this plot and all other parties relying thereon agree to hold Central Kansas Oilfield Services, Inc., its officers and employees harmless from all losses, costs and expenses and said entities released from any liability from incidental or consequential damages.
 * Elevations derived from National Geodetic Vertical Datum.

Date October 2, 2017