



TEMPORARY ABANDONMENT WELL APPLICATION

OPERATOR: License# _____
 Name: _____
 Address 1: _____
 Address 2: _____
 City: _____ State: _____ Zip: _____ + _____
 Contact Person: _____
 Phone: (_____) _____
 Contact Person Email: _____
 Field Contact Person: _____
 Field Contact Person Phone: (_____) _____

API No. 15- _____
 Spot Description: _____
 _____ - _____ - _____ - _____ Sec. _____ Twp. _____ S. R. _____ E W
 _____ feet from N / S Line of Section
 _____ feet from E / W Line of Section
 GPS Location: Lat: _____, Long: _____
(e.g. xx.xxxxx) (e.g. -xxx.xxxxx)
 Datum: NAD27 NAD83 WGS84
 County: _____ Elevation: _____ GL KB
 Lease Name: _____ Well #: _____
 Well Type: (check one) Oil Gas OG WSW Other: _____
 SWD Permit #: _____ ENHR Permit #: _____
 Gas Storage Permit #: _____
 Spud Date: _____ Date Shut-In: _____

	Conductor	Surface	Production	Intermediate	Liner	Tubing
Size						
Setting Depth						
Amount of Cement						
Top of Cement						
Bottom of Cement						

Casing Fluid Level from Surface: _____ How Determined? _____ Date: _____
 Casing Squeeze(s): _____ to _____ w / _____ sacks of cement, _____ to _____ w / _____ sacks of cement. Date: _____
(top) (bottom) (top) (bottom)
 Do you have a valid Oil & Gas Lease? Yes No
 Depth and Type: Junk in Hole at _____ Tools in Hole at _____ Casing Leaks: Yes No Depth of casing leak(s): _____
(depth) (depth)
 Type Completion: ALT. I ALT. II Depth of: DV Tool: _____ w / _____ sacks of cement Port Collar: _____ w / _____ sack of cement
(depth) (depth)
 Packer Type: _____ Size: _____ Inch Set at: _____ Feet
 Total Depth: _____ Plug Back Depth: _____ Plug Back Method: _____

Geological Data:

Formation Name	Formation Top	Formation Base	Completion Information
1. _____	At: _____	to _____ Feet	Perforation Interval _____ to _____ Feet or Open Hole Interval _____ to _____ Feet
2. _____	At: _____	to _____ Feet	Perforation Interval _____ to _____ Feet or Open Hole Interval _____ to _____ Feet

UNDER PENALTY OF PERJURY I HEREBY ATTEST THAT THE INFORMATION CONTAINED HEREIN IS TRUE AND CORRECT TO THE BEST OF MY KNOWLEDGE

Submitted Electronically

Do NOT Write in This Space - KCC USE ONLY	Date Tested: _____	Results: _____	Date Plugged: _____	Date Repaired: _____	Date Put Back in Service: _____
	Review Completed by: _____ Comments: _____				
TA Approved: <input type="checkbox"/> Yes <input type="checkbox"/> Denied Date: _____					

Mail to the Appropriate KCC Conservation Office:

	KCC District Office #1 - 210 E. Frontview, Suite A, Dodge City, KS 67801	Phone 620.682.7933
	KCC District Office #2 - 3450 N. Rock Road, Building 600, Suite 601, Wichita, KS 67226	Phone 316.337.7400
	KCC District Office #3 - 137 E. 21st St., Chanute, KS 66720	Phone 620.902.6450
	KCC District Office #4 - 2301 E. 13th Street, Hays, KS 67601-2651	Phone 785.261.6250

Sketch & Sacc #

Group: LIBERAL T AND WELLS Well: BAUGHMAN G-2 (acquired on: 09/04/17 12:29:08)

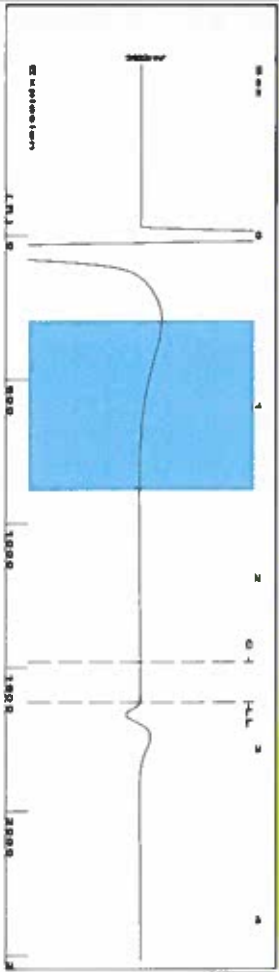

Filter Type High Pass Automatic Collar Count Yes
 Manual Acoustic Velocity 1176.25 ft/s Manual JTS/sec 18.5529
 Time 2.726 sec
 Joints 51.1125 Jts
 Depth 1620.27 ft

[0.5 to 1.5 (Sec)]

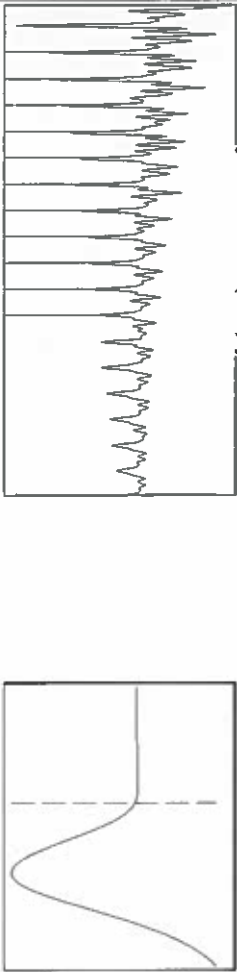

Analysis Method: Automatic

Group: LIBERAL T AND WELLS Well: BAUGHMAN G-2 (acquired on: 09/04/17 12:29:08)

Production	Potential	Casing Pressure	Static
Oil -*- BBL/D	-0.2 psi (g)		
Water -*- BBL/D	-0.0 psi		Oil Column Height
Gas -*- Msc/D	2.25 min		MD 0 ft
IPR Method PBHP/SBHP	Vogel -*-	Gas/Liquid Interface Pressure 0.5 psi (g)	
Production Efficiency 0.0			
Oil 35 deg API		Liquid Level Depth 1620.27 ft	Water Column Height MD 5197 ft
Water 1.05 Sp Gr H2O		Pump Intake Depth 6301.00 ft	
Gas 0.78 Sp Gr AIR		Formation Depth 6827.00 ft	
Acoustic Velocity 1188.75 ft/s			Static BHP 2363.2 psi (g)



Group: LIBERAL T AND WELLS Well: BAUGHMAN G-2 (acquired on: 09/04/17 12:29:08)

Casing Pressure Buildup

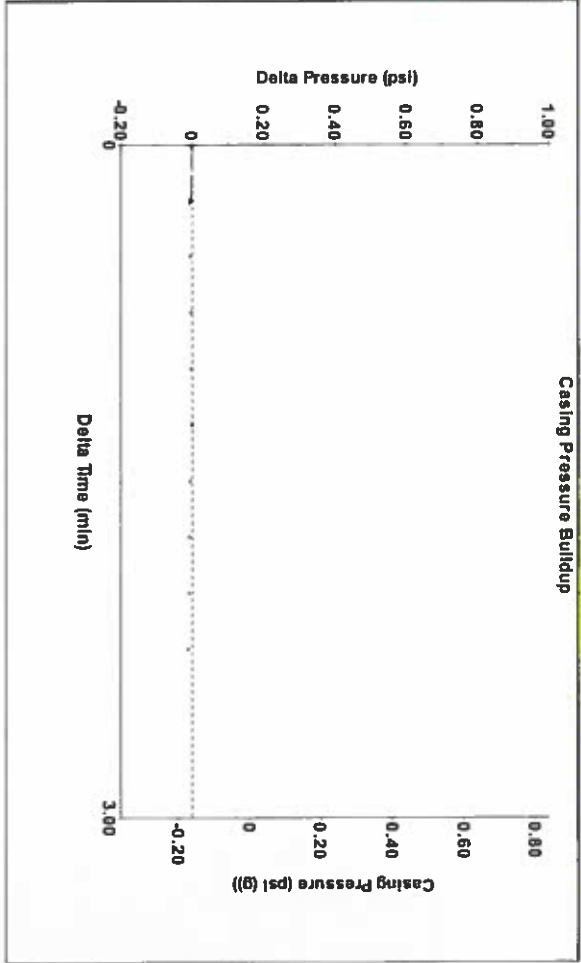

Change in Pressure -0.01 psi PT11249
 Change in Time 2.25 min Range 0 - 2 psi

Group: LIBERAL T AND WELLS Well: BAUGHMAN G-2 (acquired on: 09/04/17 12:29:08)

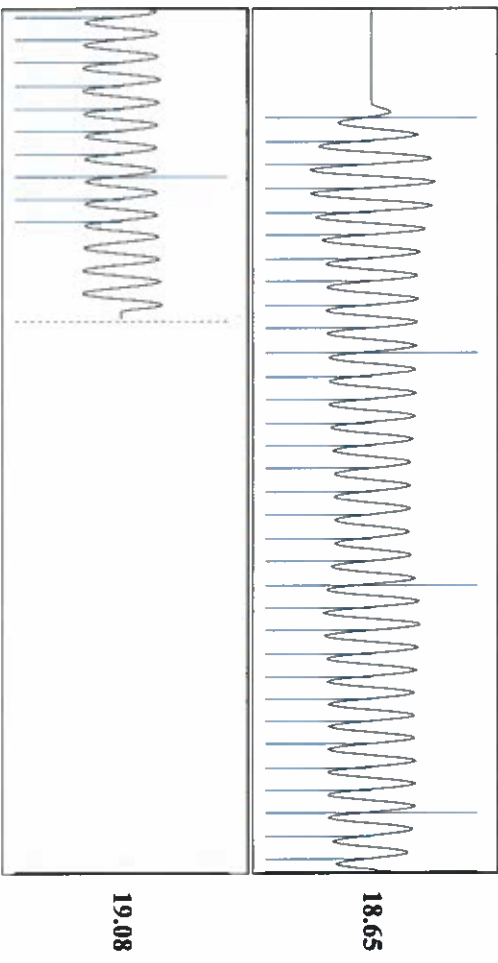

Acoustic Velocity 1188.75 ft/s Joints counted 42
 Joints Per Second 18.75 Jts/sec Joints to liquid level 51.1125
 Depth to liquid level 1620.27 ft Filter Width 16.5529
 Automatic Collar Count Yes Time to 1st Collar 0.252 2.492

September 06, 2017

Katherine McClurkan
Merit Energy Company, LLC
13727 Noel Road, Suite 1200
Dallas, TX 75240

Re: Temporary Abandonment
API 15-189-20876-00-00
Baughman G 2
NW/4 Sec.19-34S-35W
Stevens County, Kansas

Dear Katherine McClurkan:

"Your temporary abandonment (TA) application for the well listed above has been approved. In accordance with K.A.R. 82-3-111 the TA status of this well will expire 09/06/2018.

- * If you return this well to service or plug it, please notify the District Office.
- * If you sell this well you are required to file a Transfer of Operator form, T-1.
- * If the well will remain temporarily abandoned, you must submit a new TA application, CP-111, before 09/06/2018.

You may contact me at the number above if you have questions.

Very truly yours,

Michael Maier"