

TAOS RESOURCES OPERATING COMPANY, LLC
 RADCLIFF SNYDER LEASE
 SE.1/4, SECTION 28, T32S, R5E
 COWLEY COUNTY, KANSAS

HIGHWAY 160

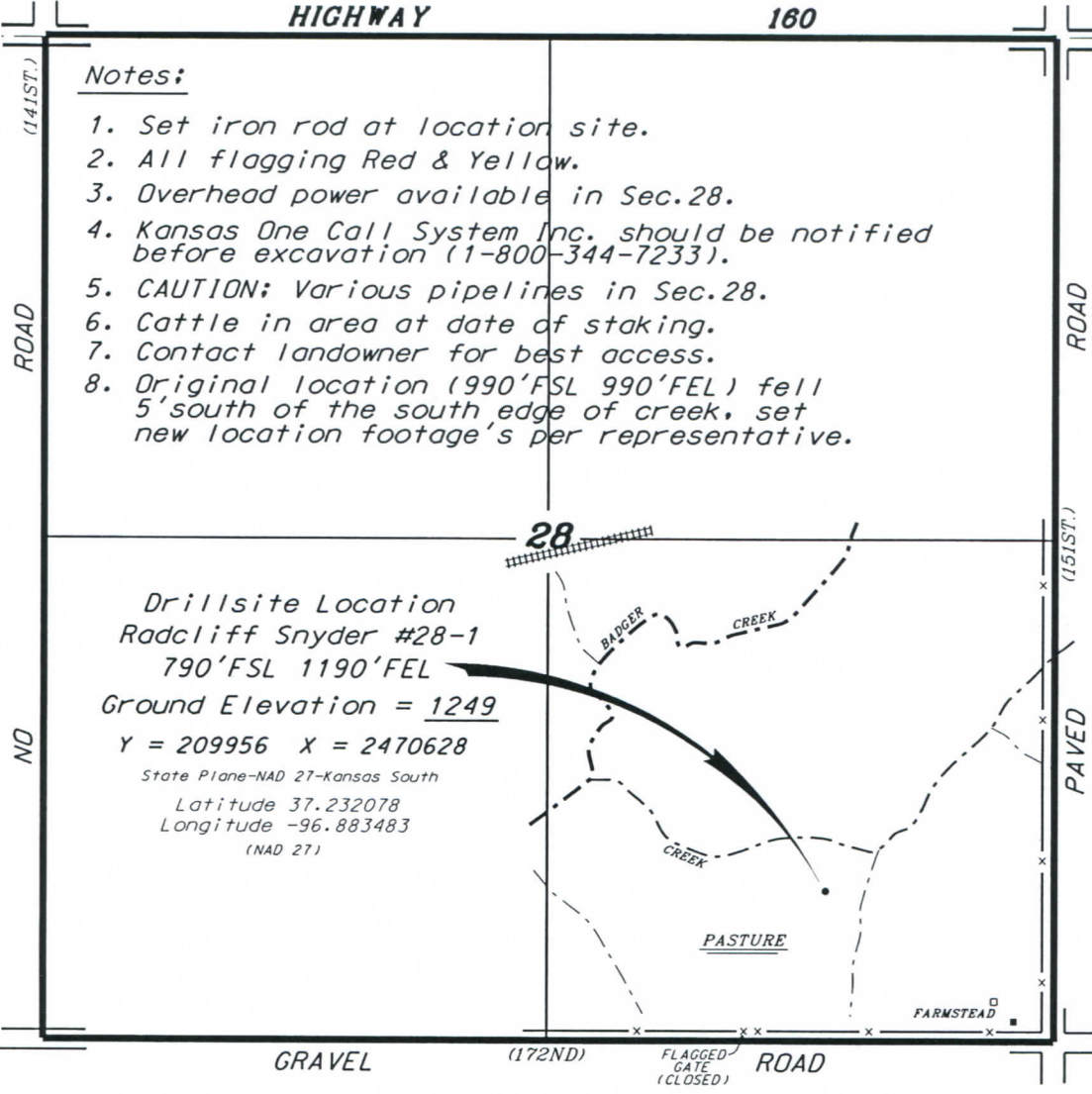

Notes:

1. Set iron rod at location site.
2. All flagging Red & Yellow.
3. Overhead power available in Sec.28.
4. Kansas One Call System Inc. should be notified before excavation (1-800-344-7233).
5. CAUTION; Various pipelines in Sec.28.
6. Cattle in area at date of staking.
7. Contact landowner for best access.
8. Original location (990'FSL 990'FEL) fell 5' south of the south edge of creek, set new location footage's per representative.

Drillsite Location
 Radcliff Snyder #28-1
 790'FSL 1190'FEL
 Ground Elevation = 1249
 Y = 209956 X = 2470628
 State Plane-NAD 27-Kansas South
 Latitude 37.232078
 Longitude -96.883483
 (NAD 27)

GRAVEL ROAD (172ND) FLAGGED GATE (CLOSED)

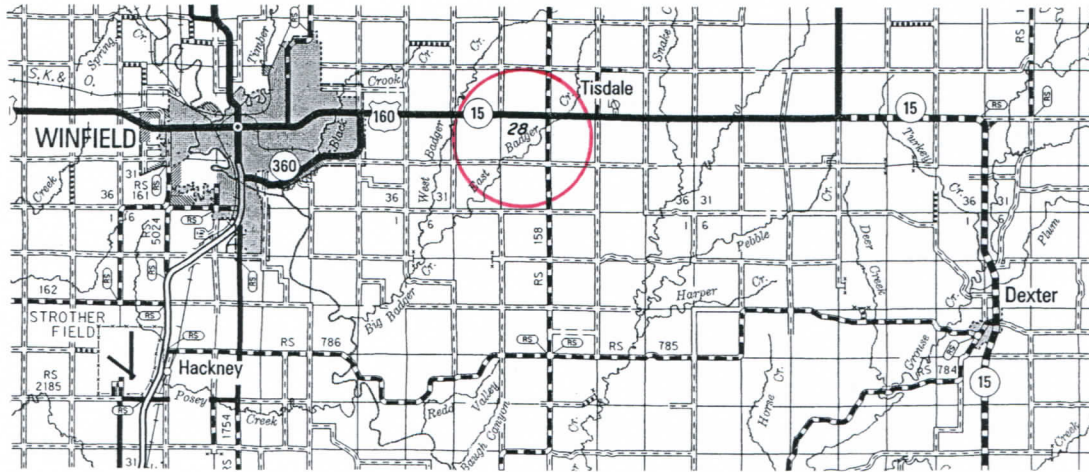

*Ingress and egress to location as shown on this plot is per usage only and may not be legally opened for public use. Contact landowner, tenant and county road department for access.



* Controlling data is based upon the best maps and photographs available to us and upon a regular section of land containing 640 acres.
 * Approximate section lines were determined using the normal standard of care of oilfield surveyors practicing in the state of Kansas. The section corners, which establish the precise section lines, were not necessarily located, and the exact location of the drillsite location in the section is not guaranteed. Therefore, the operator securing this service and accepting this plot and all other parties relying thereon agree to hold Central Kansas Oilfield Services, Inc., its officers and employees harmless from all losses, costs and expenses and said entities released from any liability from incidental or consequential damages.
 * Elevations derived from National Geodetic Vertical Datum.

Date August 29, 2017

55' 685

686

687

NEW SALEM 5 MI.
2470 000 FEET

96° 52' 30"
37° 15'

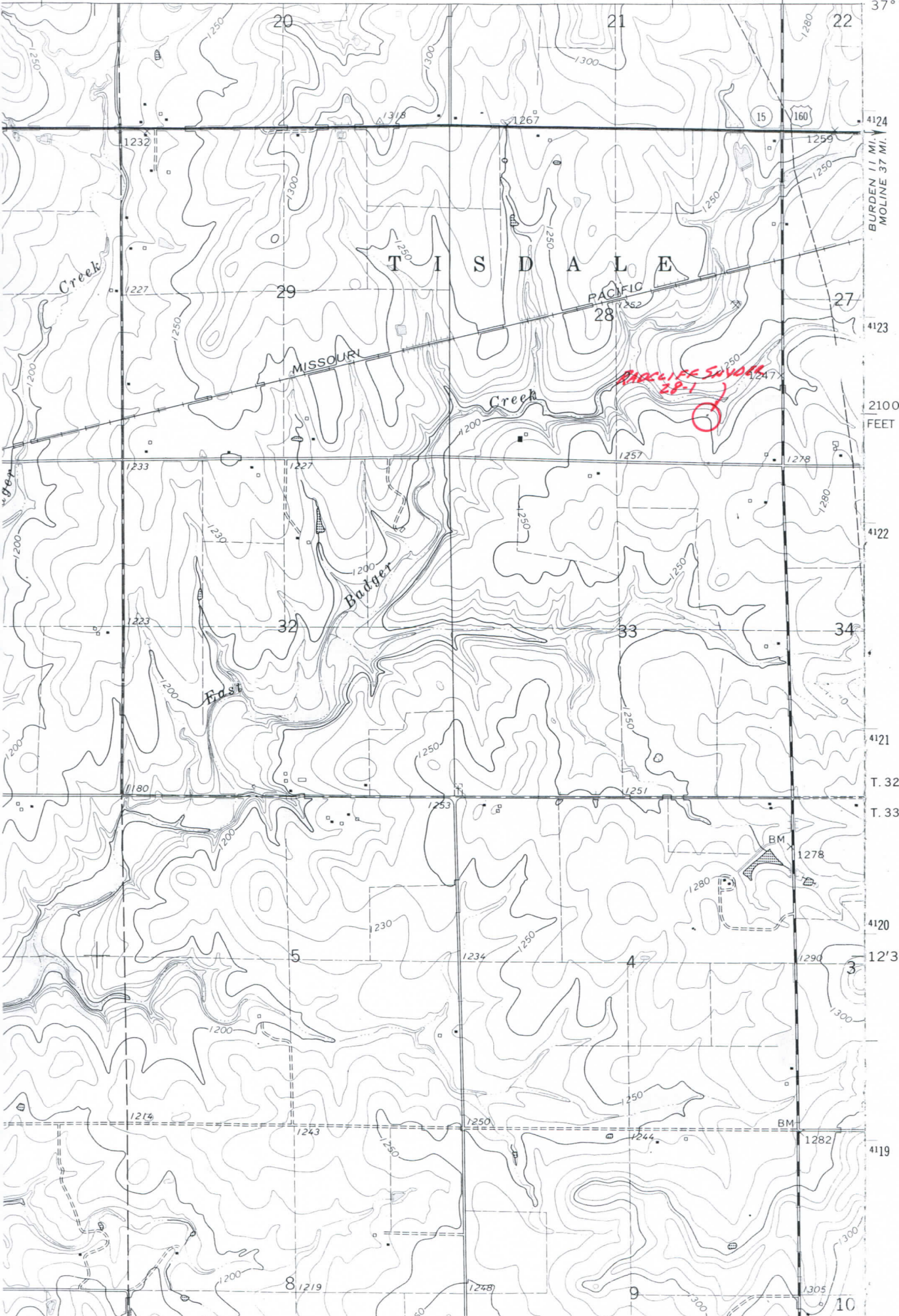

BURDEN 1/1 MI.
MOLINE 37 MI.

210000
FEET

T. 32 S.

T. 33 S.

12' 30"

4119

10